

北の取付

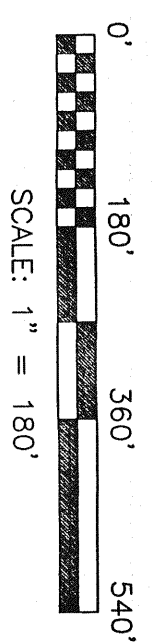

BEARINGS ARE BASED ON AN ASSUMED MERIDIAN



NEW SURVEY OF EXISTING PARCEL IN RICHLAND COUNTY TAX MAP OFFICE
DATE: 8/11/04

SURVEYED BY: DOUGLAS C. SEILER, PG. 46869
521 1/2 NORTH MAIN STREET
MANFIELD, OHIO 44902
(419) 525-3644
FAX (419) 525-3696

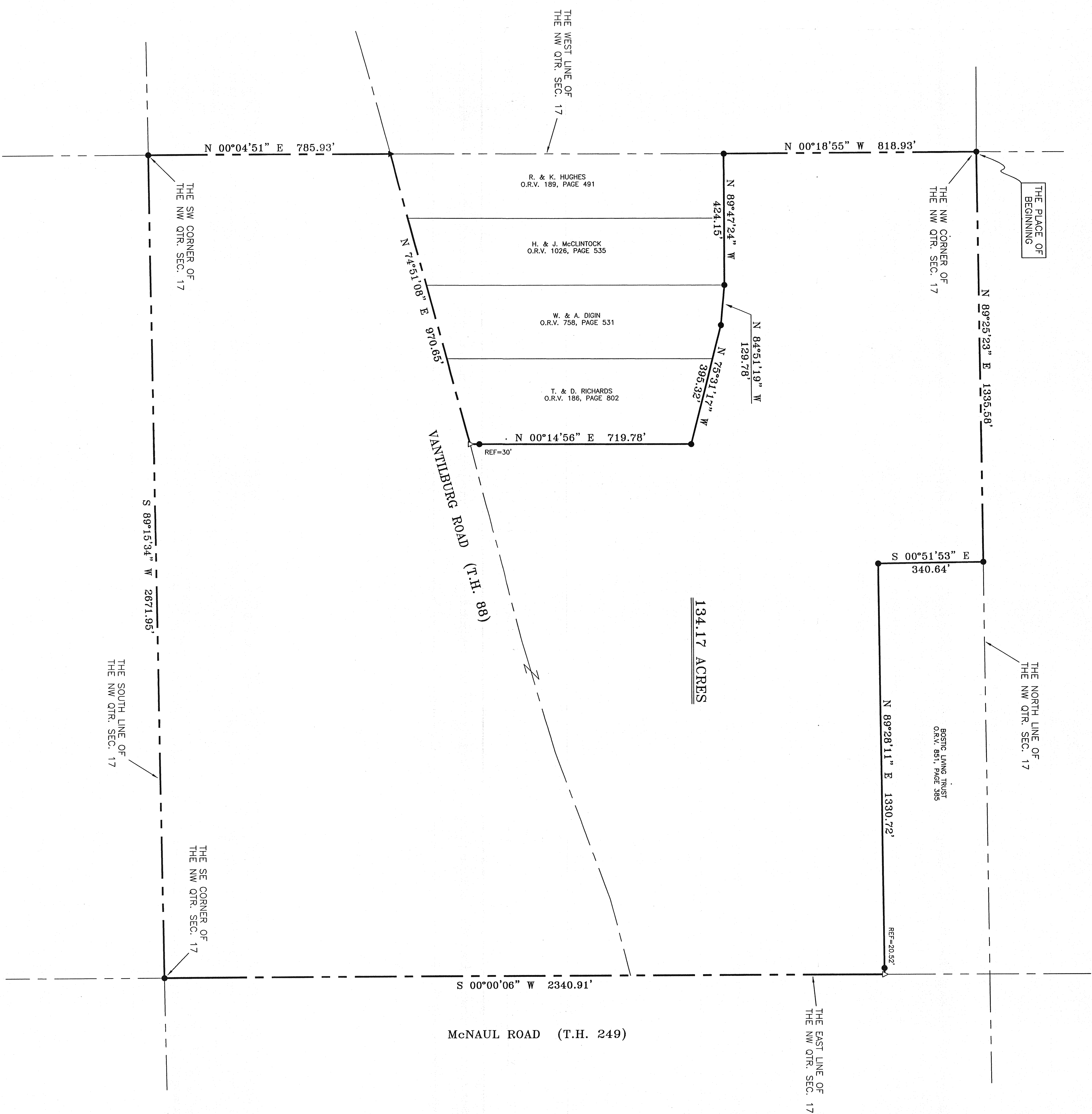
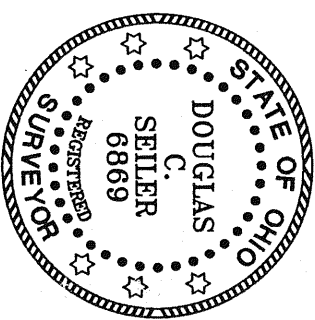

134.17 ACRES

- LEGEND
- IRON PIN FOUND
 - ▲ RR SPIKE FOUND
 - △ RR SPIKE SET
 - ♁ MAG NAIL SPIKE SET
 - ✕ IRON PIN SET WITH CAP STAMPED "SEILER AND CRAIG INC."

SURVEY PLAT FOR	
PROPERTY TRANSFER	
PART NW QTR. SEC. 17, T-24, R-17	
WELLER TOWNSHIP	
RICHLAND COUNTY, OHIO	
DATE: AUGUST 11, 2004	SCALE: 1"=180'
BAR0909T	