

**SURVEY FOR
JEFFERY C. MASON**

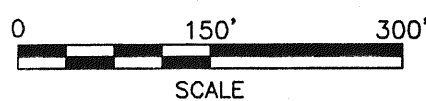
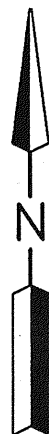

FOUR S LIMITED PARTNERSHIP
O.R.V.-537 P.-970

2.804 AC. SW 1/4
46.854 AC. SE 1/4 (INCLUDES 5.294 AC. PARCEL)
49.658 AC. TOTAL

DOYLE F. WALTERS, TRUSTEE
O.R.V.-399, P.-503

THOMAS H., JR. & KAY L. VARLEY
O.R.V.-398, P.-807

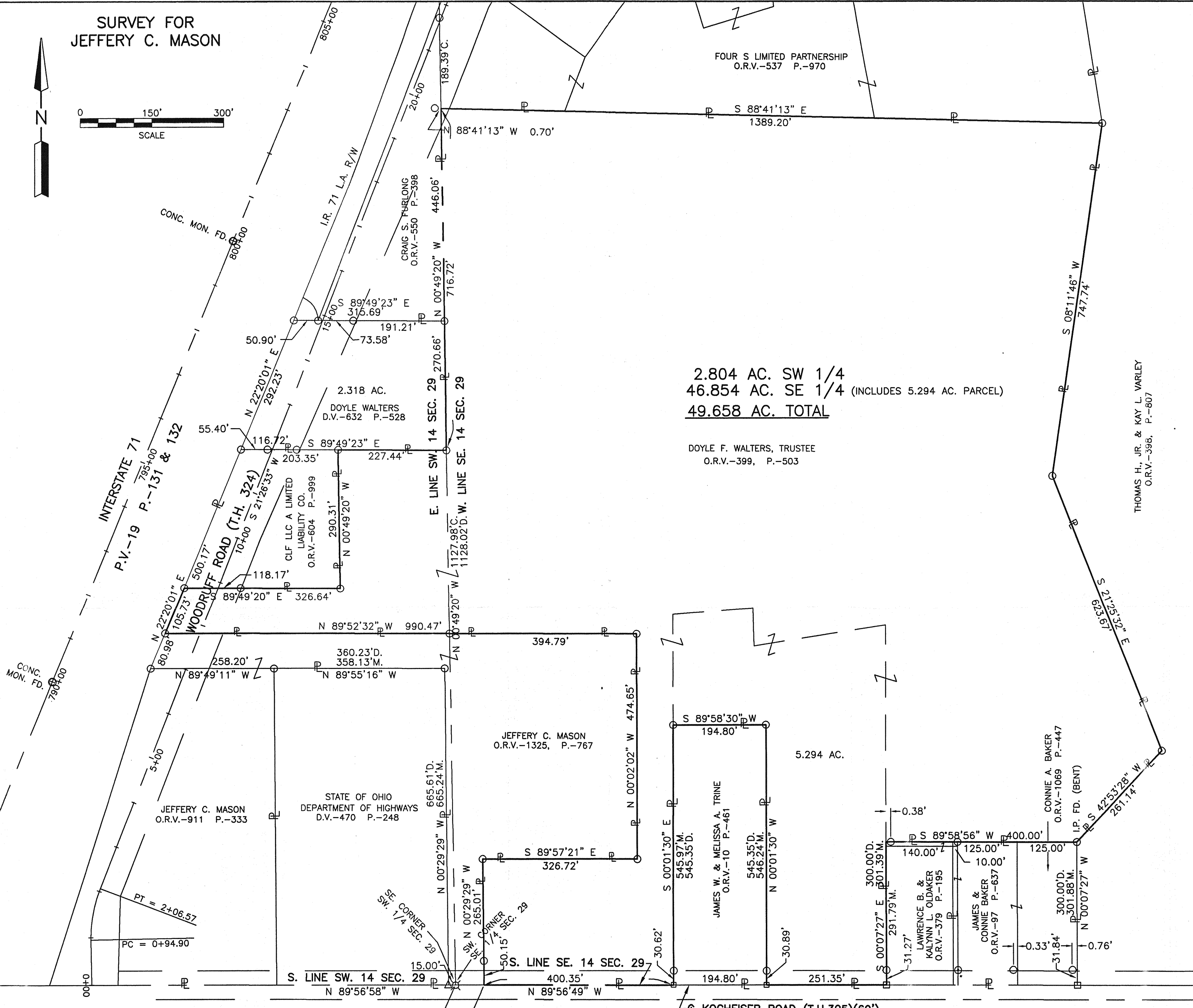

Distances shown hereon are expressed in feet and decimal parts thereof.

Basis of Bearings: Survey F-1-295.

CERTIFICATION: I hereby certify that the foregoing survey was prepared from actual field measurements, in accordance with Chapter 4733-37, Ohio Administration Code.

NEW SURVEY
OF EXISTING PARCEL
RICHLAND COUNTY
TAX MAP OFFICE
mlb 8-11-04
INITIAL DATE



Roger L. Stevens
Roger L. Stevens, P.S. #7052 Date 8-4-04 SM-1835

PART OF THE SE. 1/4 &
SW 1/4 OF SEC. 29,
T-20, R-18, WASHINGTON
TWP., RICHLAND CO.,
STATE OF OHIO.

LEGEND

- M. MEASURED
- D. DEED
- ⊗ IRON PIN IN MONUMENT BOX FOUND
- △ MAG NAIL FOUND
- IRON PIN FOUND
- ⊙ CONCRETE MONUMENT FOUND
- RAILROAD SPIKE FOUND