

NORTH



BEARINGS ARE BASED ON AN ASSUMED MERIDIAN

STATE ROUTE 30-N (MANSFIELD-CRESTLINE ROAD)

SURVEYED FOR TRANSFER 1.95 ACRES

S. & K. GREENICH  
DRV 1028  
PG. 506

MICHAEL MOYER  
DRV 1188  
PG. 791

RALPH L. SR. & MARGARET KIRBY  
VOL. 684, P. 559

S. & S. REAL ESTATE INVESTMENTS LTD  
DRV 800, P. 510

U.S. 30 FOREIGN INC.  
DRV 1394, P. 497

J. L. NESS  
DRV 324, PG. 242

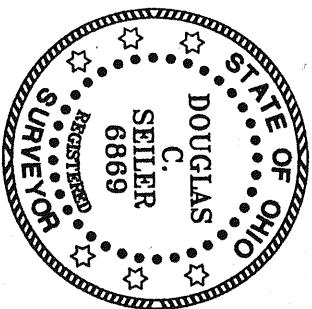

NEW SURVEY OF EXISTING PARCEL RICHLAND COUNTY TAX MAP OFFICE  
DATE 7-28-04

SURVEY BY:

DOUGLAS C. SEILER, P.S. #68869  
59 1/2 NORTH MAIN STREET  
MANSFIELD, OHIO 44902  
(419) 525-3644  
FAX (419) 525-3696

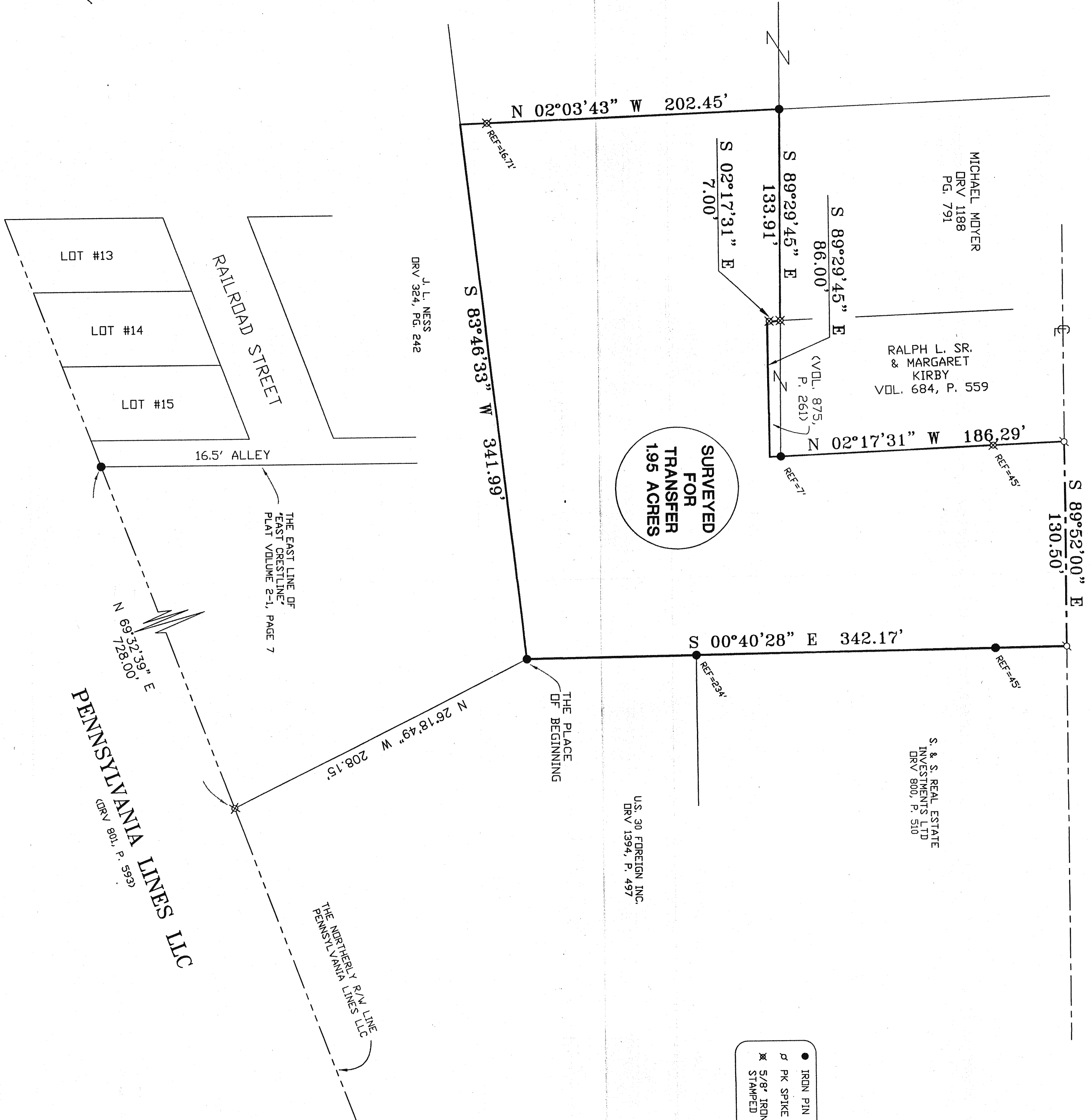

- LEGEND
- IRON PIN FOUND
  - PK SPIKE SET
  - ⊗ 5/8" IRON PIN SET WITH CAP STAMPED "SEILER AND CRAIG, INC."

SURVEY PLAT FOR PROPERTY TRANSFER

PART SW QTR. SEC. 11, T-20, R-20 SANDUSKY TOWNSHIP RICHLAND COUNTY, OHIO

DATE: JULY 14, 2004 SCALE: 1"=50'