

ROBERT M. LITTLE
PROFESSIONAL SURVEYOR & ENGINEER
67 REDWOOD RD. MANSFIELD OH 44907
419/756-5056

ANNEXATION TO ONTARIO

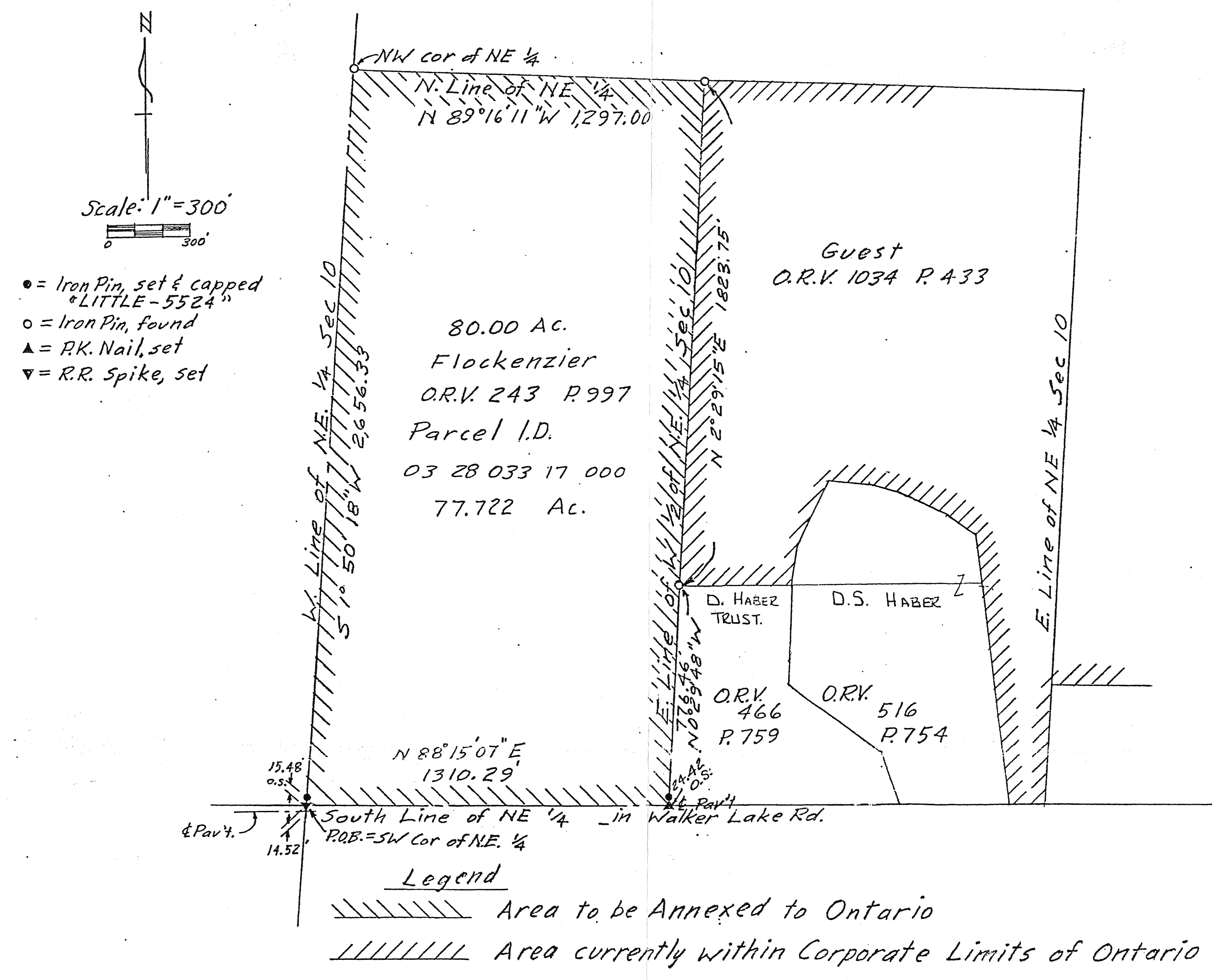

AUDITOR'S TRANSFER
I hereby certify that this land was transferred on this 9th day of January, 2002.
Patrick W. Drumm
Richland County Auditor V.50 P

TAX MAP OFFICE APPROVAL
I hereby certify that this plat has been approved.
Clare A. Kiefer 1-3-03
Date

CITY ENGINEER'S APPROVAL
I hereby certify that the description of the petition coincides with the description on the plat.
Steven A. Cuselen 10/15/02
City Engineer Date

COUNTY COMMISSIONERS' APPROVAL
I hereby certify that the above plat was duly approved by the Board of Commissioners of Richland County, Ohio at its regular meeting on the 16 day of August, 2002.
Shary L. Crall 7/3/2003
Clerk Date

CITY COUNCIL
I hereby certify that this annexation was duly approved by the Ontario City Council this 21st day of November, 2002. Ordinance # 02-53.
Leola Remyard
Clerk of Council

COUNTY RECORDER
Filed for Record on this 10th day of Feb, 2003
At 10:15 AM recorded this 10 day of Feb, 2003
Richland County Recorder

COUNTY ENGINEER'S APPROVAL
I hereby certify that the description of the petition coincides with the description on the plat.
Thomas E. Beck 1/3/03
City Engineer Date

PROPERTY DESCRIPTION
(As shown in Official Record 243 Page 997)
Situated in the Township of Springfield, County of Richland and State of Ohio, and being the west half of the northeast quarter of Section 10, Township 21, Range 19, Containing 80 acres, more or less, but subject to all legal highways.
Permanent Parcel # 037-28-033-17-000

DESCRIPTION OF PARCEL TO BE ANNEXED

Situated in the Township of Springfield, County of Richland, State of Ohio and being a part of the Northeast Quarter of Section 10, Township 21, Range 19, and being more particularly described as follows:

Beginning at a railroad spike, set, marking the southwest corner of said northeast quarter of Section 10, located 14.52 feet northerly of the centerline of Walker Lake Road, C.H. 164;

Thence North 88° 15' 07" East a distance of 1310.29 feet to a P.K. Nail, set, in the centerline of said road;

Thence North 00° 29' 48" West a distance of 776.46 feet to an iron pin, found, passing an iron pin, set and capped, at 24.42 feet, said course being the west line of lands conveyed to D. Haber Trustee in Official Record 466 Page 759;

Thence North 02° 29' 15" East a distance of 1,823.75 feet to an iron pin, found, said course being the west line of lands conveyed to Guest in Official Record Volume 1034 Page 433;

Thence North 89° 16' 11" West a distance of 1,297.00 feet to an iron pin, found, said course being with the north line of said quarter;

Thence South 01° 50' 18" West a distance of 2,656.33 feet to the point of beginning, passing an iron pin, set and capped, 15.48 feet northerly of said point of beginning, said course being the west line of said quarter;

Containing 77.722 acres of land, more or less.

Bearing basis: The west line of said Guest parcel, called North 29° 15" East in Official Record Volume 1034 Page 433.

Robert M. Little
Robert M. Little
Registered Surveyor # Ohio 5524
June 30, 2002
file Flockenzier

200300003157
Filed for Record in
RICHLAND
SARAH H. DAVIS
02-10-2003 AT 10:15 am.
PLAT 43.20
OR Book 29 Page 43 - 43
200300003157
TOM MILLS
(419) 529-2495

ORDINANCE# 02-53 O.R.V. 1162, P. 728 - 733

Annexation
for Flockenzier
Dick Flockenzier
REVISIONS

PROJECT ANNEXATION PLAT
TITLE CITY OF ONTARIO
LOCATION W 1/2 of NE 1/4 of Sec 10
Springfield Twp Richland Co, OH

BY RML
DATE 5/13/02
REV
SCALE 1"=300'
PAGE NO. 1
SIGNATURE
ROBERT M. LITTLE
REGISTERED SURVEYOR