

BEARINGS ARE BASED ON AN ASSUMED MERIDIAN

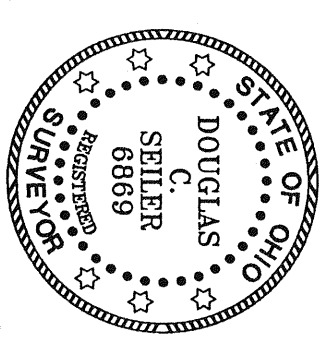

NEW SPILT
RICHLAND COUNTY
TAX MAP OFFICE
JUL 14 11:41 AM
MAYOR DAKE

NEW SURVEY
OF EXISTING PARCEL
RICHLAND COUNTY
TAX MAP OFFICE
JUL 14 11:41 AM
MAYOR DAKE

SURVEYED BY: DOUGLAS C. SPILER, P.S. #6889
521 S. SELZER, NORTH MAIN STREET
MANSTED, OHIO 44902
(419) 525-3644
FAX (419) 525-3696

Douglas C. Spiler 7/2/04

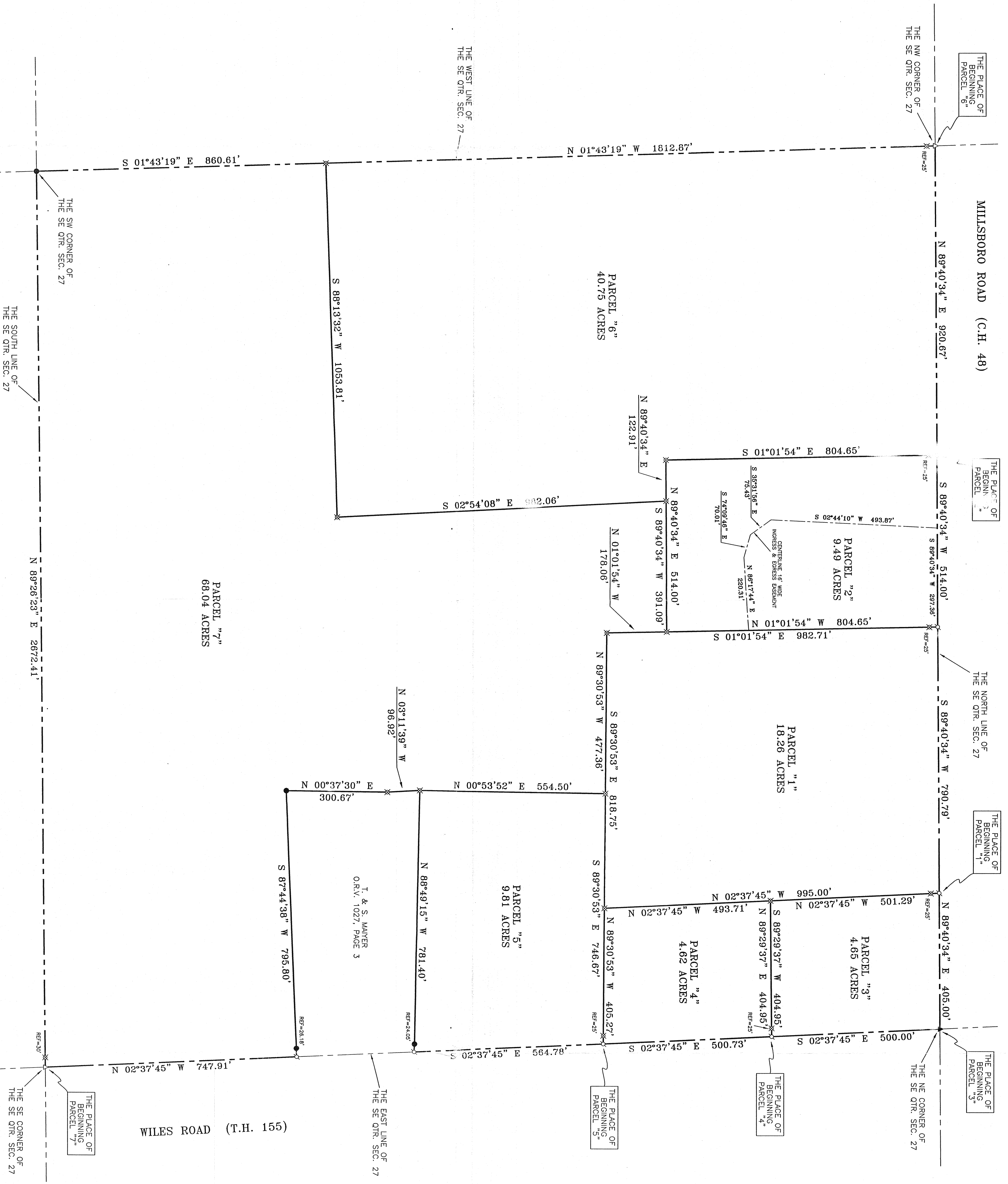

APPROVED THIS 20 DAY OF July, 2004
Michael Wayne Brubaker
KENNETH FLEMING
SPRINGFIELD TOWNSHIP
ZONING INSPECTOR

- LEGEND
- IRON PIN FOUND
 - ▲ RR SPIKE FOUND
 - △ RR SPIKE SET
 - ⊕ MAG NAIL SPIKE SET
 - ⊗ IRON PIN SET WITH CAP STAMPED
"SELLER AND CRAIG INC."

SURVEY PLAT FOR
MON
PART SE QTR. SEC. 27, T-21, R-19
SPRINGFIELD TOWNSHIP
RICHLAND COUNTY, OHIO
DATE: JUNE 25, 2004 SCALE: 1"=150'
M0004