

SURVEYED BY: DOUGLAS C. SELER, P.S. #8869
 52-172 NORTH MAIN STREET
 DELO SHELTER & CRANE SURVEYING, INC.
 MANVELD, OHIO 44902
 (419) 525-3944
 FAX (419) 525-3696

[Handwritten Signature]

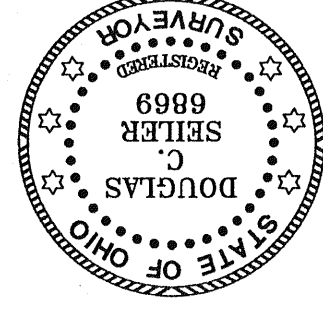

NEW SURVEY
 OF EXISTING PARCEL
 IN RICHLAND COUNTY,
 OHIO
 JAX MAP OFFICE
 MJD
 6/18/04
 INITIAL DATE

SURVEY PLAT FOR
 MABEE
 PART NW QTR, SEC. 19, R-22, R-17
 MONROE TOWNSHIP
 RICHLAND COUNTY, OHIO
 SCALE: 1"=80'
 DATE: JUNE 11, 2004
 MABEE

- LEGEND
- IRON PIN FOUND
 - ▲ RR SPIKE FOUND
 - MAG NAIL SPIKE SET
 - ✕ IRON PIN SET WITH CAP
 - ✕ STAMPED "SELER & CRAIG, INC."
 - △ RR SPIKE SET

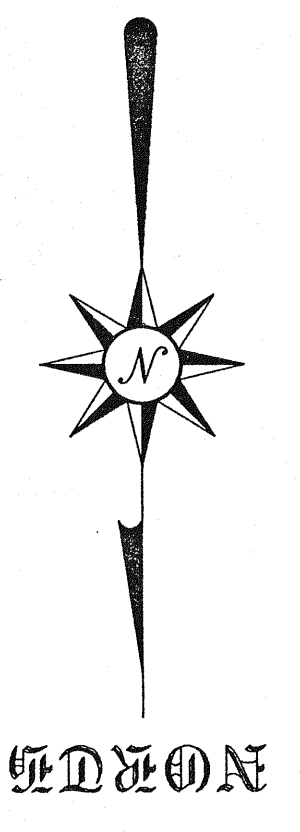
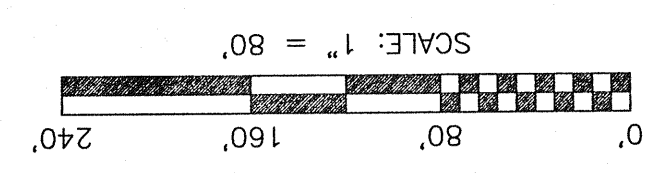
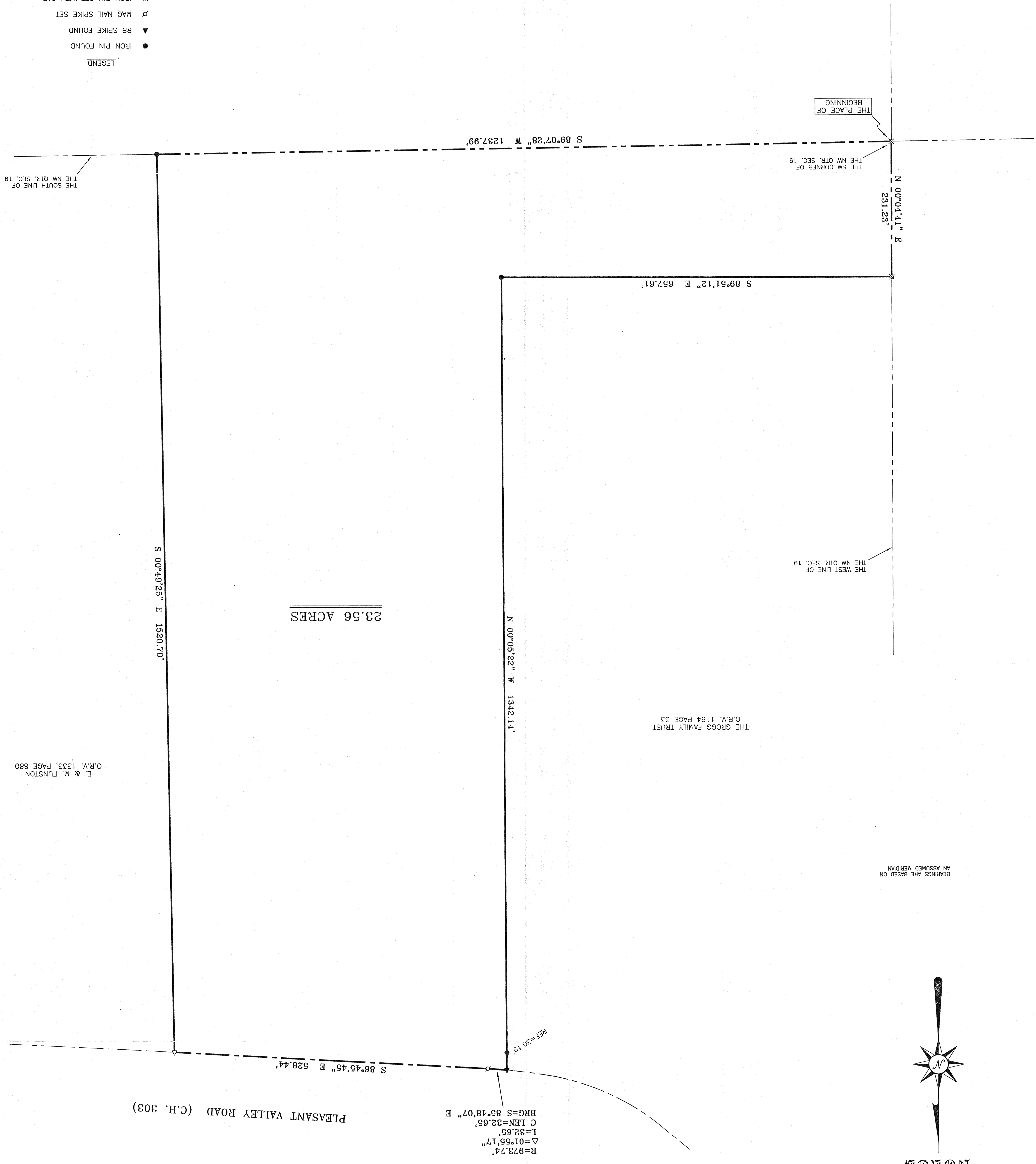

BEARINGS ARE BASED ON
 AN ASSUMED MERIDIAN

THE GROGG FAMILY TRUST
 O.R.Y. 1164 PAGE 33

E & M. FUNSTON
 O.R.Y. 1333, PAGE 880

23.56 ACRES