

NORTH

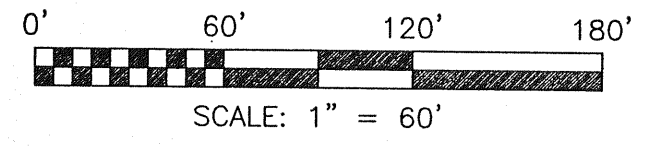

THE WEST LINE OF THE NW QTR. SEC. 14

E. & L. SHAFFNER ET AL
O.R.V. 1120, PAGE 864

BEARINGS ARE BASED ON AN ASSUMED MERIDIAN

18.90 ACRES TOTAL

E. & L. SHAFFNER ET AL
O.R.V. 769, PAGE 203

N 00°08'22" W 1650.32'

S 00°24'34" E 1887.93'

(17.03 ACRES PT. NW QTR.)

LOT #2854

LOT #2853

LOT #2852

LOT #2851

LOT #2850

(A)
H. HERGATT
O.R.V. 1398, PAGE 510

(B)
H. HERGATT
O.R.V. 676, PAGE 709

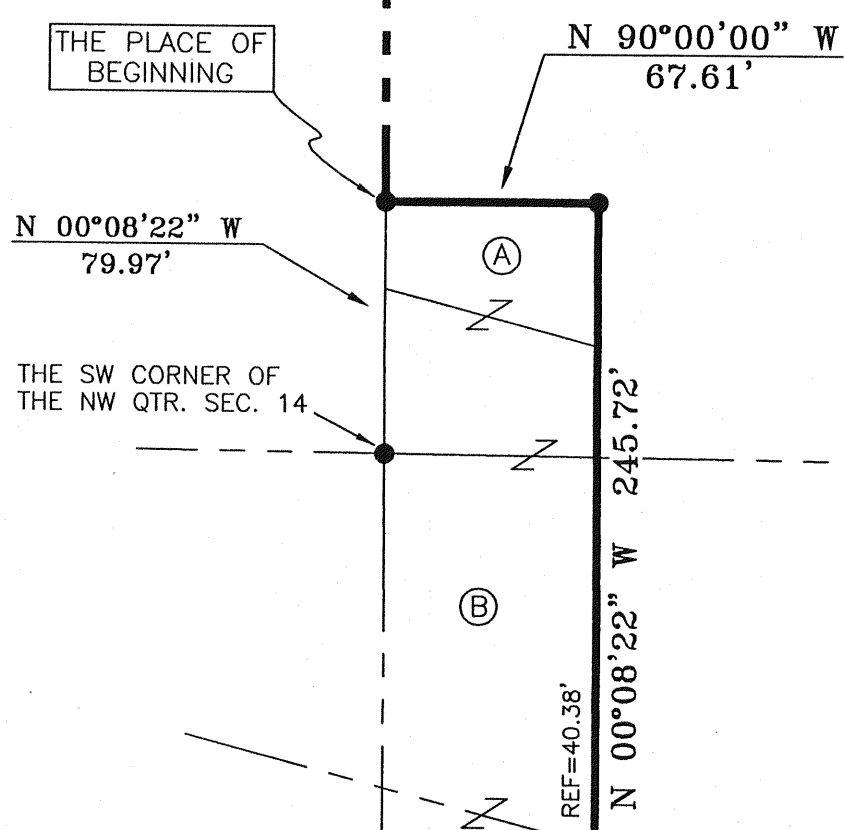

(1.87 ACRES PT. SW QTR.)

LOT #2849

LOT #2845

LEGEND

- IRON PIN FOUND
- ▲ RR SPIKE FOUND
- ⊕ MAG NAIL SPIKE SET
- ⊗ IRON PIN SET WITH CAP STAMPED "SEILER 6869"

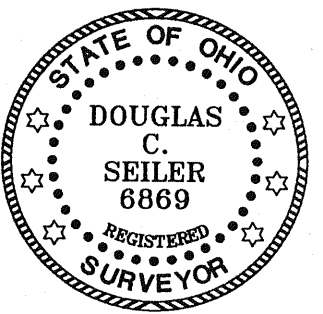

NEW SURVEY OF EXISTING PARCEL
RICHLAND COUNTY TAX MAP OFFICE
DATE: 6/15/04

Douglas C. Seiler
6/15/04

SURVEYED BY: DOUGLAS C. SEILER
PROFESSIONAL SURVEYOR #6869
52-1/2 NORTH MAIN STREET
MANSFIELD, OHIO 44902
(419) 525-3644
FAX (419) 525-3696

SURVEY PLAT FOR	
BEER	
PART NW SW QTR. SEC. 14, T-21,	
R-19, OF ONTARIO	
RICHLAND COUNTY, OHIO	
DATE: APRIL 21, 2004	SCALE: 1"=60'
BLER404	