

BEARINGS ARE BASED ON AN ASSUMED MERIDIAN

MANSFIELD - WOOSTER ROAD (ST. RT. 430)

S 89°40'00" E 786.75'

S 88°28'00" E 397.99'

R=5729.58'  
 Δ=02°12'00"  
 L=220.00'  
 C LEN=219.99'  
 BRG=S 87°34'00" E

THE EAST LINE OF THE NE QTR. SEC. 24

REF=30' N 03°15'36" E 580.73'

S 88°34'43" E 60.00'

A. NOJAN (O.R.V. 1372, PAGE 11)

N 03°15'36" E 418.55'

THE SOUTH LINE OF THE NE QTR. SEC. 24

32.79 ACRES

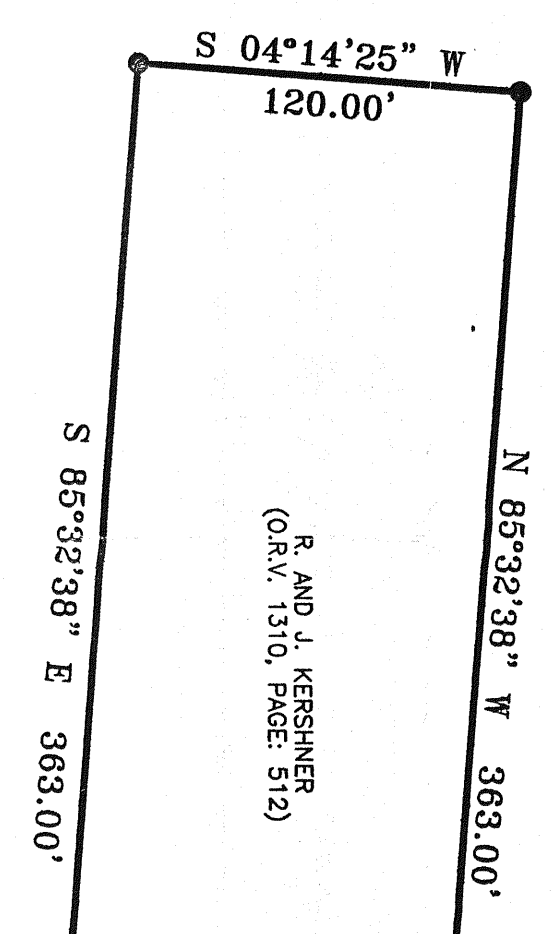

R. AND J. KESNER (O.R.V. 1310, PAGE 512)

N 85°32'38" W 1446.44'

THE SE CORNER OF THE NE QTR. SEC. 24

THE PLACE OF BEGINNING

S 04°14'25" W 340.52'

S 04°14'25" W 598.76'

FORD ROAD (T.H. 425)

- LEGEND
- IRON PIN FOUND
  - ▲ RR SPIKE FOUND
  - MAG NAIL SPIKE FOUND

NEW SURVEY OF EXISTING PARCEL RICHLAND COUNTY TAX MAP OFFICE

SURVEYED BY: DOUGLAS C. SEILER, P. S. #6889  
 FOR: SEILER & CRAIG SURVEYING, INC.  
 5272 NORTH MAIN STREET  
 MANSFIELD, OHIO 44902  
 (419) 525-3644  
 FAX (419) 525-3696

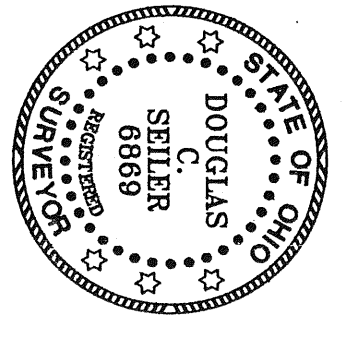

SURVEY PLAT FOR	
HEYMAN	
PT. NE QTR. SEC. 24, T-21, R-18	
MADISON TOWNSHIP	
RICHLAND COUNTY, OHIO	
DATE: JUNE 3, 2004	SCALE: 1"=60'
HEYMANG	