

BEARINGS ARE BASED ON AN ASSUMED MERIDIAN

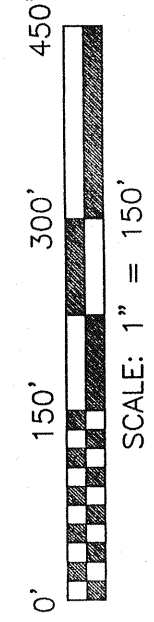

LINE	BEARING	DISTANCE
L1	S 48°06'39" E	75.31'
L2	S 60°34'23" E	119.14'
L3	S 10°03'44" E	300.06'
L4	S 26°02'57" W	245.30'
L5	S 33°32'19" W	216.60'
L6	S 31°22'36" W	171.28'
L7	S 19°14'59" W	63.87'
L8	S 31°03'57" W	234.29'
L9	S 45°57'04" W	160.70'
L10	S 68°05'52" W	135.95'
L11	N 78°38'36" W	118.45'
L12	N 58°11'41" W	188.11'
L13	N 33°26'15" W	115.52'
L14	N 24°51'14" W	68.62'
L15	N 20°19'44" W	122.32'
L16	N 11°24'33" W	109.81'
L17	N 01°55'04" E	230.97'
L18	N 06°32'33" W	72.44'
L19	N 26°50'06" W	80.29'
L20	N 74°53'18" W	114.45'
L21	S 50°07'56" W	126.90'
L22	S 24°11'14" W	116.78'
L23	S 06°21'02" W	231.36'
L24	S 03°18'53" W	145.22'
L25	S 17°45'23" E	249.01'
L26	S 33°30'44" E	126.67'
L27	S 37°48'54" E	158.00'
L28	S 20°19'03" E	140.79'
L29	S 10°49'20" E	153.70'
L30	S 11°30'35" W	103.18'
L31	S 32°28'21" W	81.82'
L32	S 65°51'30" W	105.55'
L33	N 82°23'13" W	174.55'
L34	S 80°38'26" W	101.88'
L35	S 42°55'06" W	59.35'
L36	S 05°44'06" E	73.43'
L37	S 45°09'31" E	78.69'
L38	S 62°15'59" E	157.43'
L39	S 67°56'13" E	200.73'
L40	S 45°33'46" E	113.85'
L41	S 37°38'33" E	130.24'
L42	S 23°07'31" W	145.02'
L43	S 44°15'16" W	73.19'

121.90 ACRES TOTAL

(117.41 ACRES PT. NE QTR. SEC. 32)

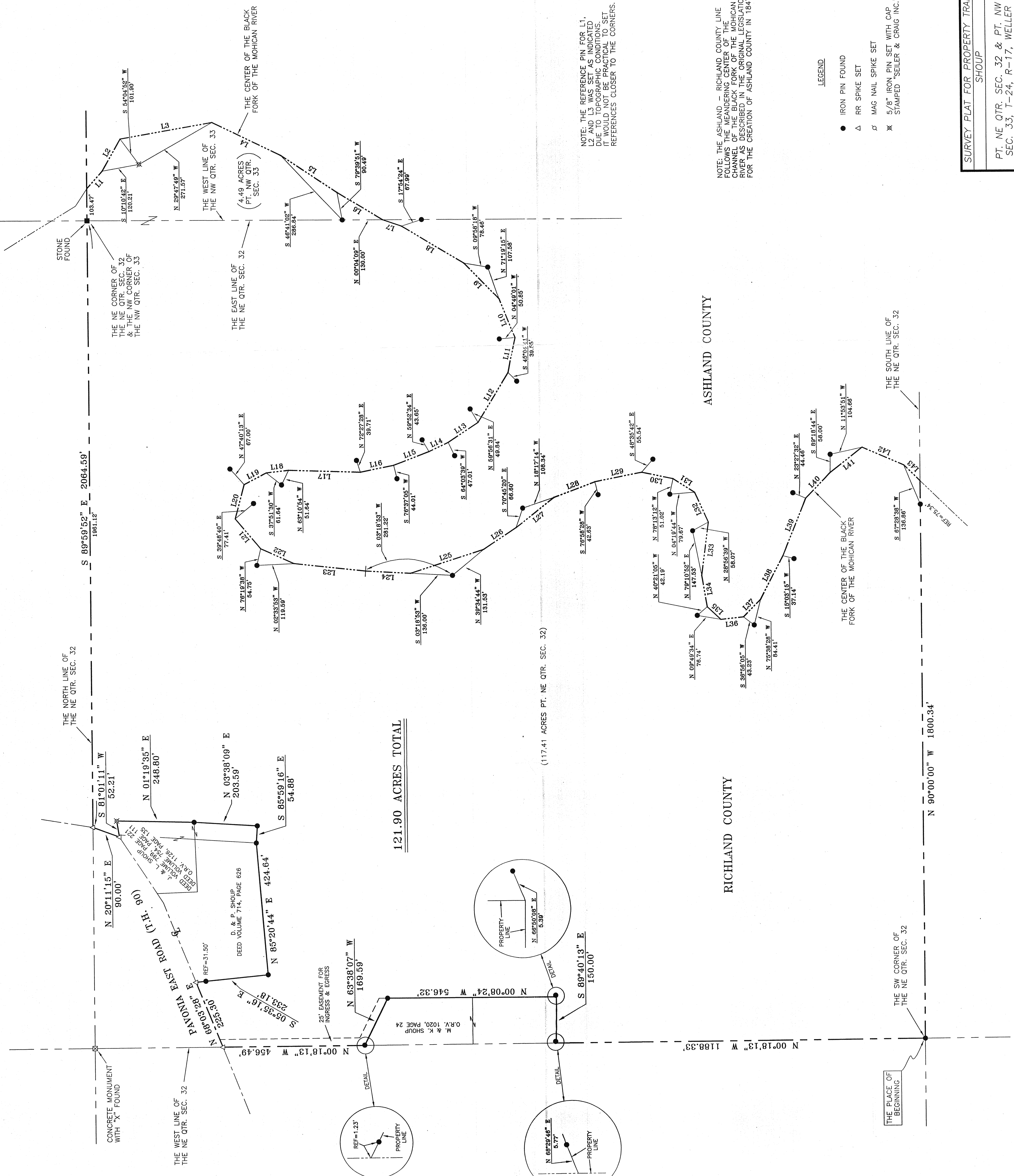

ASHLAND COUNTY

RICHLAND COUNTY

LEGEND

- IRON PIN FOUND
- △ RR SPIKE SET
- ⊕ MAG NAIL SPIKE SET
- ⊗ 5/8" IRON PIN SET WITH CAP STAMPED "SEILER & CRAIG INC."

NOTE: THE ASHLAND - RICHLAND COUNTY LINE FOLLOWS THE MEANDERING CENTER OF THE CHANNEL OF THE BLACK RIVER AS DESCRIBED IN THE ORIGINAL LEGISLATION FOR THE CREATION OF ASHLAND COUNTY IN 1847.

SURVEY PLAT FOR PROPERTY TRANSFER
SHOUP

PT. NE QTR. SEC. 32 & PT. NW QTR. SEC. 33, T-24, R-17, WELLER TWP. RICHLAND COUNTY, OHIO

DATE: MAY 14, 2004 SCALE: 1" = 150'

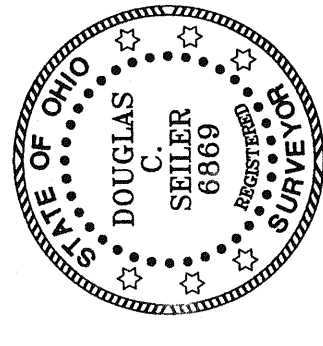

NEW SURVEY OF EXISTING PARCEL RICHLAND COUNTY TAX MAP OFFICE

DOUGLAS SEILER, P.S. #6889
SEILER & CRAIG SURVEYING, INC.
52-172 NORTH MAIN STREET
MARIETTA, OHIO 44030
(419) 535-7644
FAX (419) 525-3696