

**SURVEY FOR
DENZIL & NANCY HART**

MICHAEL J. & DEANNA ROMANO
O.R.V.-510 P.-642

RILEY E. & MORENE M. MARIETTA
O.R.V.-222 P.-188

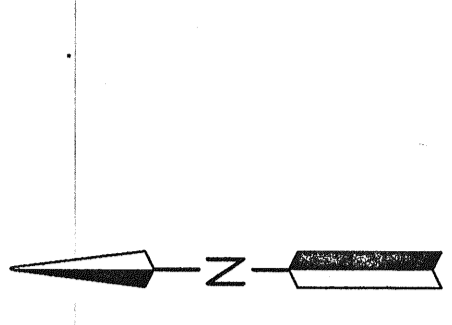

LEGEND
 M. MEASURED
 D. DEED
 O. IRON PIN FOUND
 □ RAILROAD SPIKE FOUND
 ● IRON PIN SET 5/8" DIA. ROD WITH PLASTIC CAP STAMPED STEVENS 7052

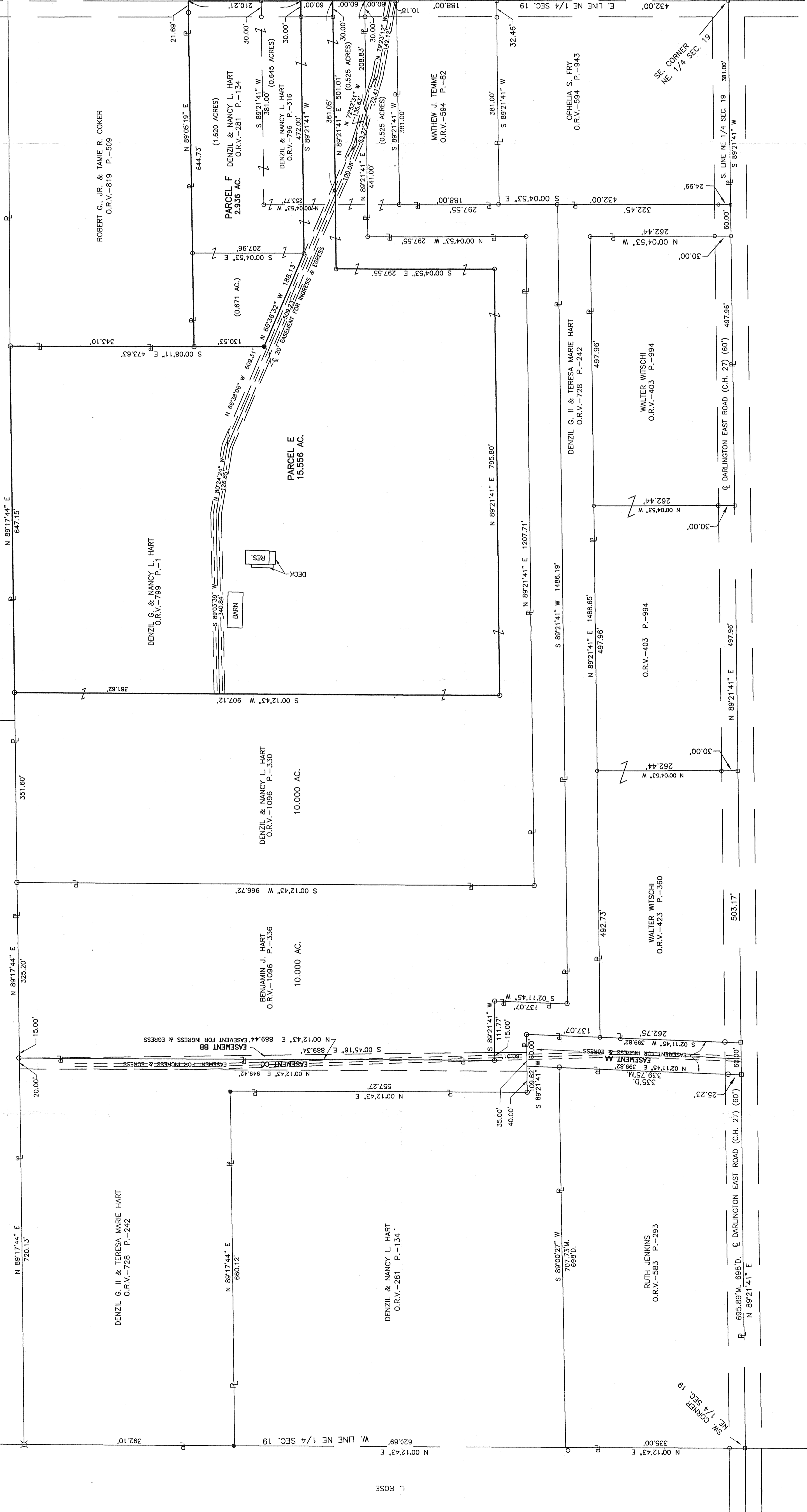

PART OF THE NE. 1/4 OF
 SEC. 19, T-19, R-18,
 JEFFERSON TWP.,
 RICHLAND CO., OHIO.

Distances shown hereon are expressed in feet and decimal parts thereof, bearings are to an assumed meridian and are used to express certification. I hereby certify that the foregoing survey was prepared from actual field measurements, in accordance with Chapter 4733-37, Ohio Administration Code.

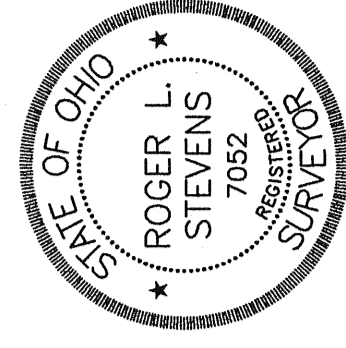

NEW SURVEY
 OF EXISTING PARCEL
 RICHLAND COUNTY
 TAX MAP OFFICE
 DATE 5-4-04
 INITIAL DATE

Roger L. Stevens, P.S. #7052 Date 4-23-04 SN-1743
**SHAFER, JOHNSTON, LICHTENWALTER
 & ASSOCIATES, INC.**
 CONSULTING ENGINEERS - SURVEYORS
 WAINFIELD OHIO