

BASIS OF BEARINGS:
ASSUMED

**SOUTHEAST QUARTER
SECTION 22 T-22 R-19
AND SOUTHWEST QUARTER
SECTION 23 T-22 R-19
JACKSON TOWNSHIP
RICHLAND COUNTY, OHIO**

Approved 4-18-04
[Signature]
Jackson Twp Zoning Insp

LEGEND:

- - 5/8 INCH REBAR W/ CAP STAMPED "PS 7016" SET
- - EXISTING IRON PIN
- - EXISTING RAILROAD SPIKE
- NEW SURVEY PARCEL OF EXISTING PARCEL RICHLAND COUNTY TAX MAP OFFICE
- INITIAL DATE
- "A" = 0.34 AC. T. & L. CLOSE D. V. 717 PG. 03
- "B" = 0.48 AC. T. & L. CLOSE D. V. 679 PG. 140
- "C" = 0.644 AC. T. & L. CLOSE

NEW SURVEY
OF EXISTING PARCEL
RICHLAND COUNTY
TAX MAP OFFICE
[Signature] 4-22-04
INITIAL DATE

[Signature]
STEVEN H. RIEDEL
OHIO SURVEYOR 7016
MARCH 03, 2004
REVISED: APRIL 08, 2004
RJAZ2SEA

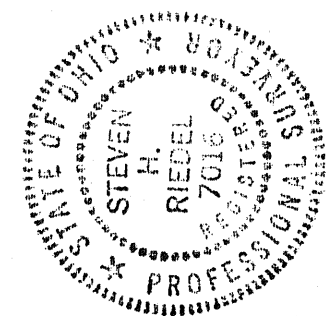
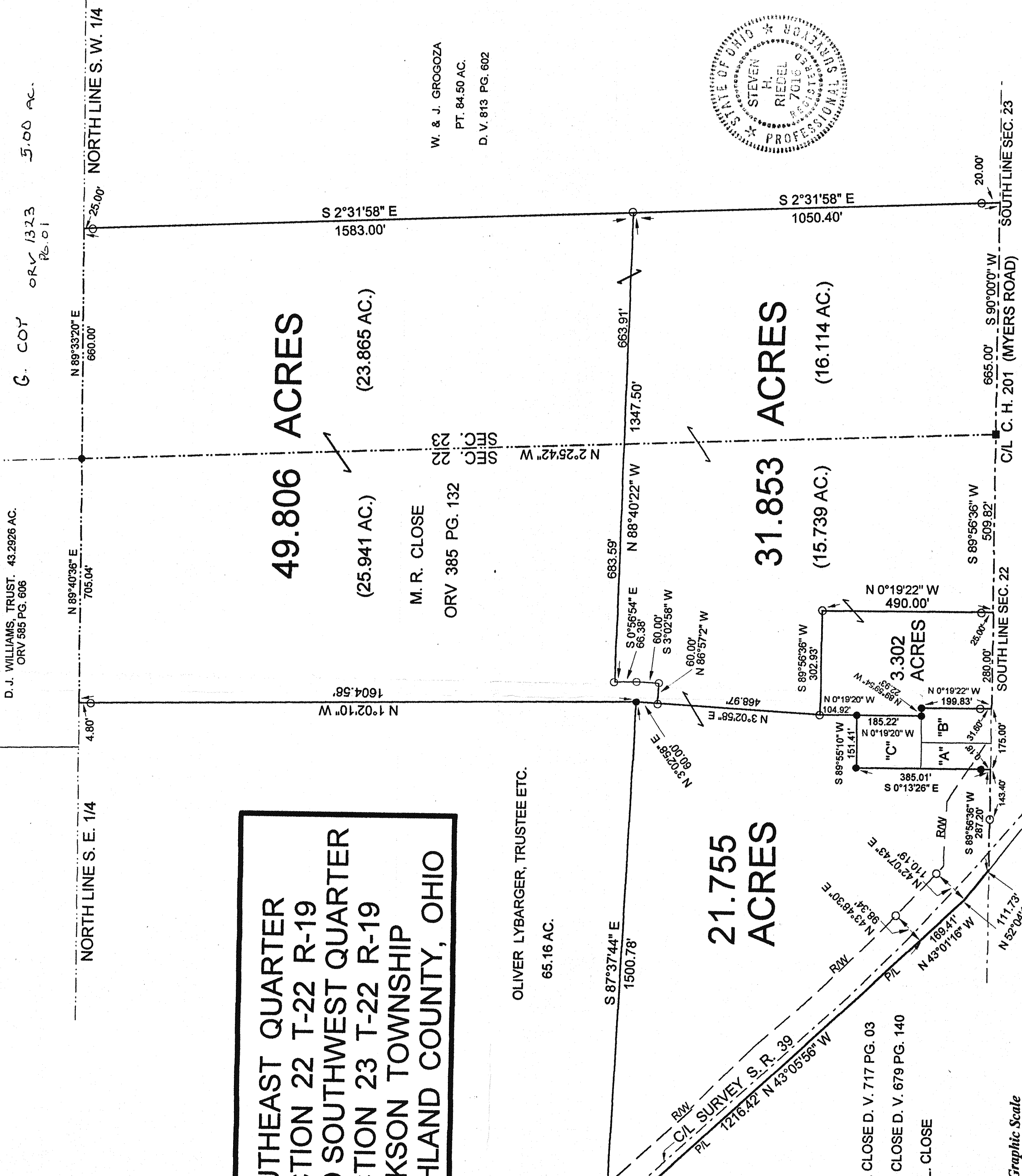
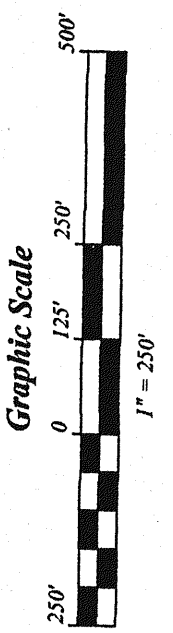

49.806 ACRES
(25.941 AC.)
M. R. CLOSE
ORV 385 PG. 132

21.755 ACRES
OLIVER LYBARGER, TRUSTEE ETC.
65.16 AC.

31.853 ACRES
(15.739 AC.)
W. & J. GROGOZA
PT. 84.50 AC.
D. V. 813 PG. 602

3.302 ACRES
Sub-parcels A, B, and C with bearings and distances.