

BEARINGS ARE BASED ON
AN ASSUMED MERIDIAN

NOTE: THE REMAINING 3 ACRE PARCEL RETAINED
BY A. & R. ZOLL HAS A TOTAL OF 360.7' OF
FRONTAGE ON ALGIRE ROAD.

A. & R. ZOLL
O.R.V. 828, PAGE 124
(3 ACRES)

A. & R. ZOLL
O.R.V. 194, PAGE 571

A. & R. ZOLL
O.R.V. 194, PAGE 573

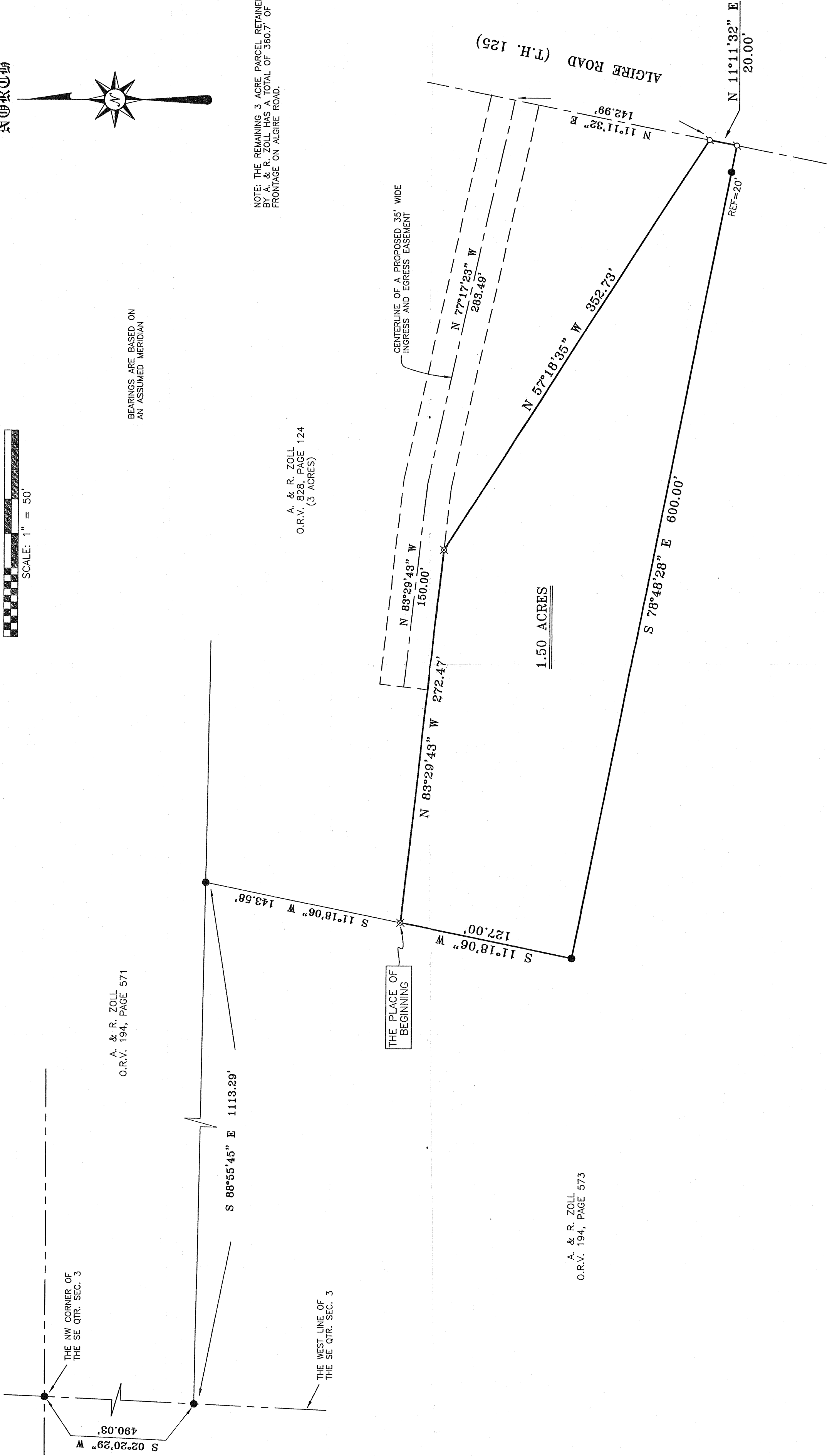

NOTE: THE 1.50 ACRE PARCEL DEPICTED ON THIS
SURVEY PLAT IS INTENDED TO BE TRANSFERRED
TO A. & R. ZOLL.

LEGEND

- IRON PIN FOUND
- ▲ RR SPIKE FOUND
- ⊕ MAG NAIL SPIKE SET
- ⊗ IRON PIN SET WITH CAP STAMPED "SEILER 6869"

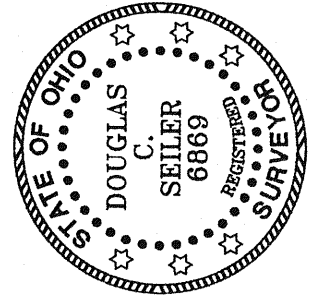

NEW SPLIT
RICHLAND COUNTY
TAX MAP OFFICE
MAY 2 2004
DATE

Douglas C. Seiler 3/02/04

SURVEYED BY: DOUGLAS C. SEILER
PROFESSIONAL SURVEYOR #6869
52-1/2 NORTH MAIN STREET
MANSFIELD, OHIO 44902
(419) 525-3644
FAX (419) 525-3696

SURVEY PLAT FOR

ZOLL

PART SE QTR. SEC. 3, T-19, R-19
PERRY TOWNSHIP
RICHLAND COUNTY, OHIO

DATE: FEBRUARY 26, 2004 SCALE: 1"=50'

ZOLL04