

NORTHWEST QUARTER
SECTION 20 T-21 R-18
MADISON TOWNSHIP
AND CITY OF MANSFIELD
COUNTY OF RICHLAND
STATE OF OHIO

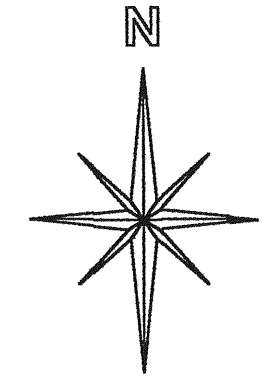

BASIS OF BEARINGS:
SURVEY INDEX F-3-97

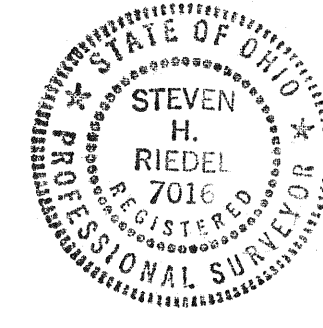
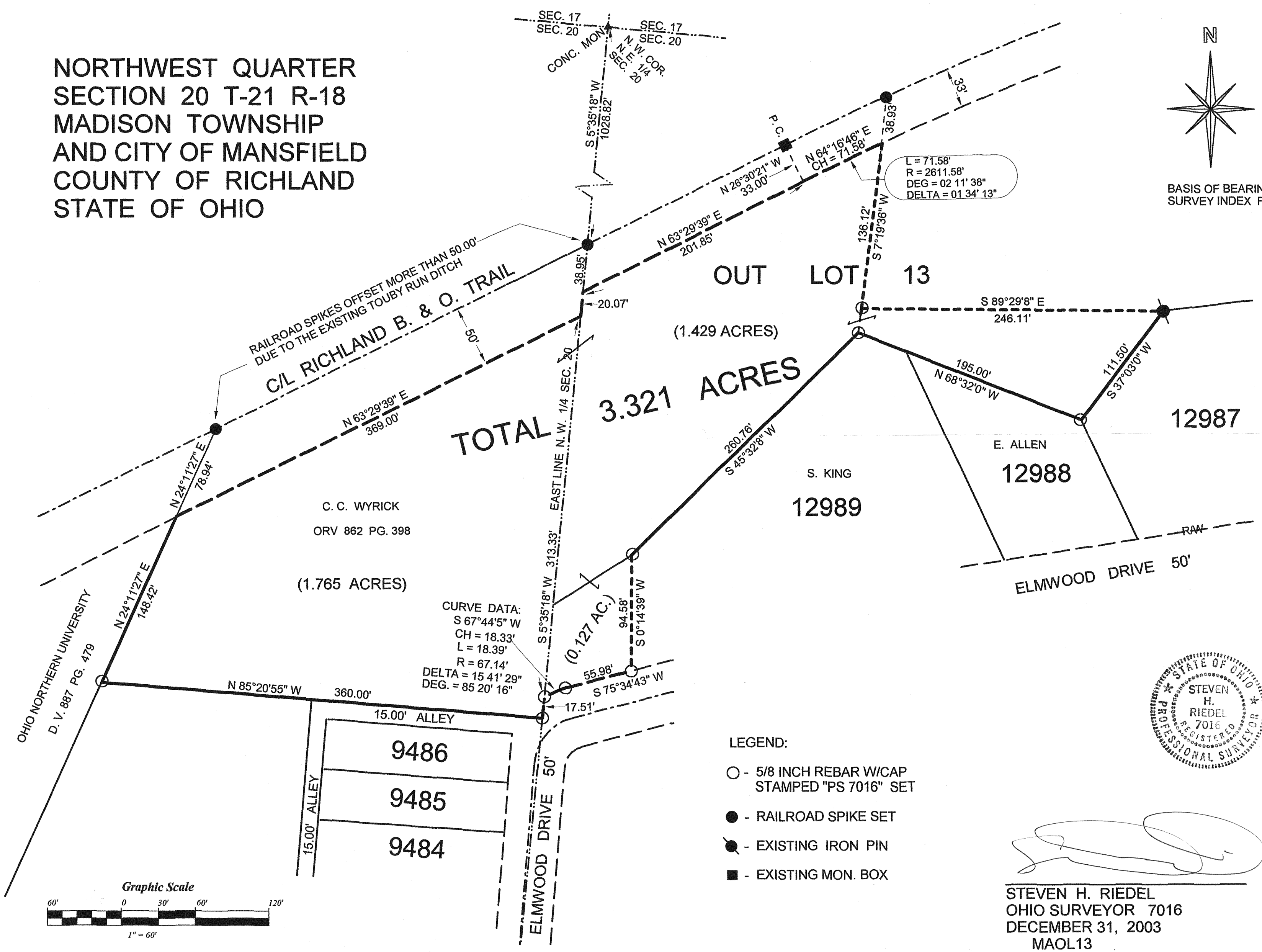

[Signature]

STEVEN H. RIEDEL
OHIO SURVEYOR 7016
DECEMBER 31, 2003
MAOL13

NEW SURVEY
OF EXISTING PARCEL
RICHLAND COUNTY
TAX MAP OFFICE
INITIAL: *MB* DATE: *4-6-04*