

BEARINGS ARE BASED ON AN ASSUMED MERIDIAN

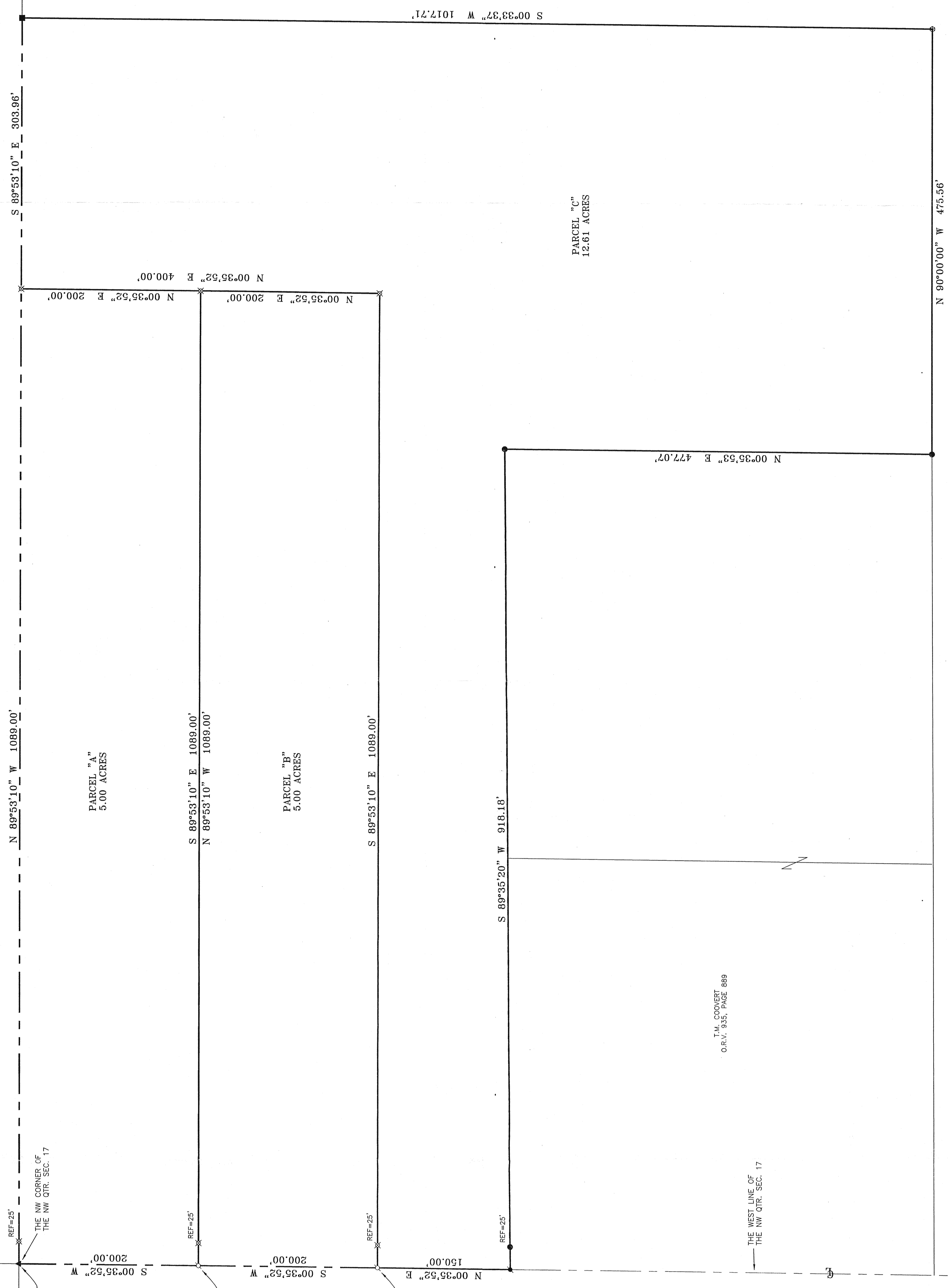

THE NORTH LINE OF THE NW QTR, SEC. 17

THE NW CORNER OF THE NW QTR, SEC. 17

THE PLACE OF BEGINNING PARCEL "A"

THE PLACE OF BEGINNING PARCEL "B"

THE PLACE OF BEGINNING PARCEL "C"

AMY GANGES ROAD (C.H. 233)

T.M. COOVERT
O.R.V. 935, PAGE 889

THE WEST LINE OF THE NW QTR, SEC. 17

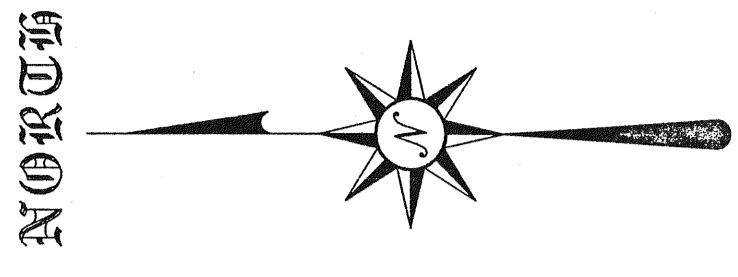

J. HUMMEL FARMS, LTD.
O.R.V. 867, PAGE 664

- LEGEND
- IRON PIN FOUND
 - ▲ RR SPIKE FOUND
 - STONE FOUND
 - ⊗ CORNER POST FOUND
 - ✱ MAG NAIL SPIKE FOUND
 - ⊘ MAG NAIL SPIKE SET
 - ⊗ IRON PIN SET WITH CAP
 - ⊗ STAMPED "SELER 6869"

NEW SURVEY OF EXISTING PARCEL
RICHLAND COUNTY TAX MAP OFFICE
DATE: 3/22/04

NEW SURVEY OF EXISTING PARCEL
RICHLAND COUNTY TAX MAP OFFICE
DATE: 3/22/04

SURVEY PLAT FOR
COOVERT
PART NW QTR, SEC. 17, T-22, R-18
FRANKLIN TOWNSHIP
RICHLAND COUNTY, OHIO
DATE: MARCH 15, 2004 SCALE: 1"=60'
COOVERT4

J. HUMMEL FARMS, LTD.
O.R.V. 867, PAGE 664

APPROVED THIS 5 DAY OF MARCH, 2004
JERRY PEYTON
FRANKLIN TOWNSHIP
ZONING INSPECTOR

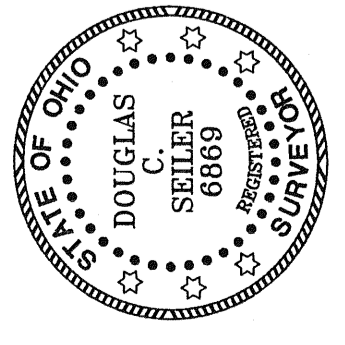

SURVEYED BY: Douglas C. Seiler
PROFESSIONAL SURVEYOR #6869
321 S. 2ND NORTH MAIN STREET
FRANKLIN, OHIO 44502
(419) 525-3644
FAX (419) 525-3696