

Situated in the State of Ohio, County of Richland, City of Mansfield (formerly Township of Madison), being a part of Lot No. 16945 in the City of Mansfield, formerly known as Lot No. 176 in the Crystal Springs Allotment, as recorded in Plat Book 9, Page 7, Richland County Records.

Armedco Inc.
Vol. 155, Pg. 242

(S.851/A/W Rec)
N.85°32'29"E. Colc. 233.00' Rec & Used

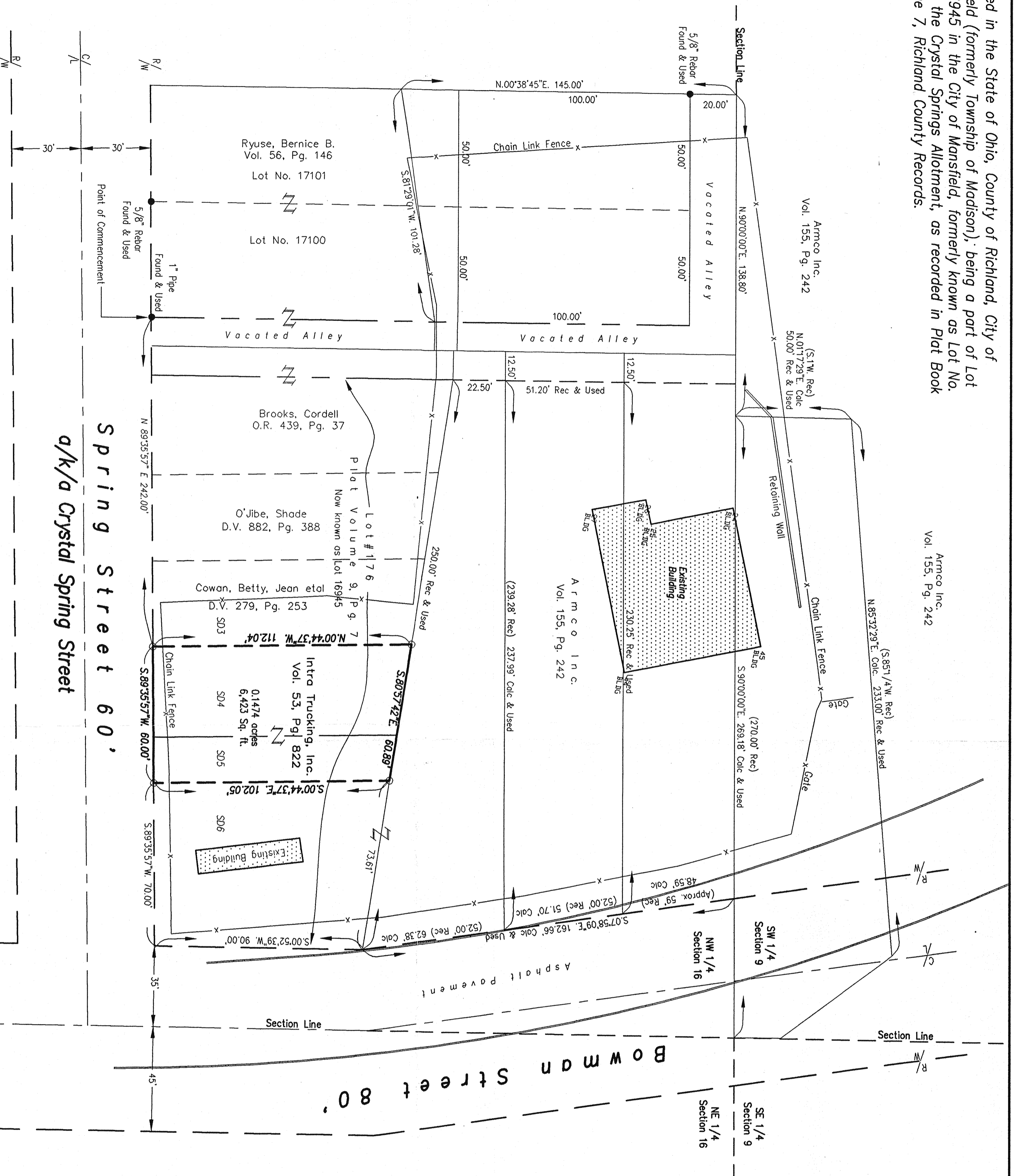

Survey References

Basis of Bearings

NOTICE:
THIS SURVEY IS SUBJECT TO ANY
FACTS THAT MAY BE DISCLOSED BY
A FULL AND ACCURATE TITLE SEARCH.

Richland County Tax Maps
Deeds as shown hereon.
Plat of Crystal Springs Allotment as recorded in Volume 9, Page 7, Richland County
Records.

The basis of bearings for this survey is South 89°-35'-57" West, as the north line of
Spring Street and is assumed.

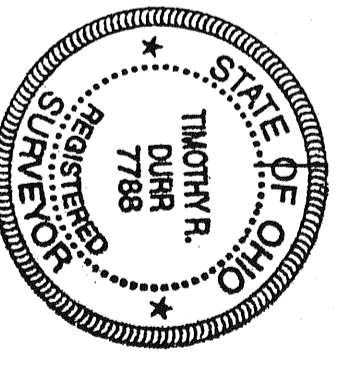

TIMOTHY R. DURR
PROFESSIONAL SURVEYOR NO. 7788

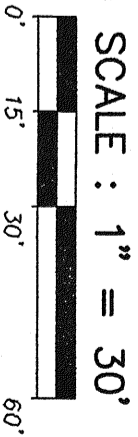

SCALE : 1" = 30'
AUGUST, 2003
REVISED FEBRUARY 6, 2004

DIMENSIONS ON THIS PLAT ARE EXPRESSED IN
FEET AND DECIMAL PARTS THEREOF UNLESS
OTHERWISE NOTED. MONUMENTS WERE FOUND
OR SET AT POINTS INDICATED HEREON.

- DENOTES IRON PIN OR PIPE FOUND AS NOTED.
- DENOTES IRON PIN SET UNLESS OTHERWISE NOTED.

NOTE: ALL IRON PINS SET ARE 5/8" DIA.
X 30" LENGTH REBAR WITH A PLASTIC CAP
PREPARED BY THE COMPANY THAT
PREPARED THIS PLAT.

NEW SURVEY
OF EXISTING RECORD
RICHLAND COUNTY
TAX MAP OFFICE
MRS. J. A. BOCK
DATE

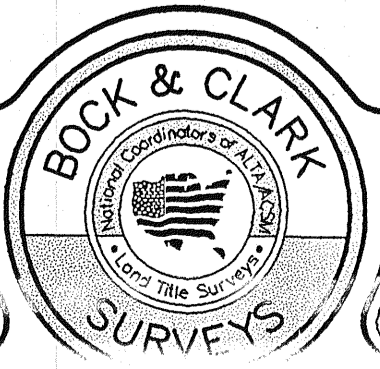

Bock & Clark, Corp.
phone: 1-800-SURVEY1 (fax): 330-668-3608
525 N. Cleveland - Massillon Road, Akron, Ohio 44333 <http://www.1800surveys.com>

PLAT OF SURVEY PREPARED FOR:
SPENGLER NATHANSON PLL
PROJECT NO. 1200301098