

真000000

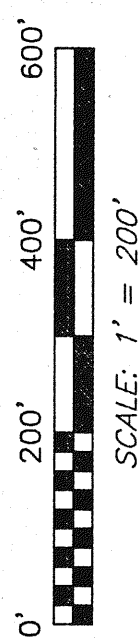

BEARINGS ARE BASED ON AN ASSUMED MERIDIAN AND ARE INTENDED TO BE USED FOR ANGULAR DETERMINATION ONLY.



HANLEY ROAD (C.H. 139)

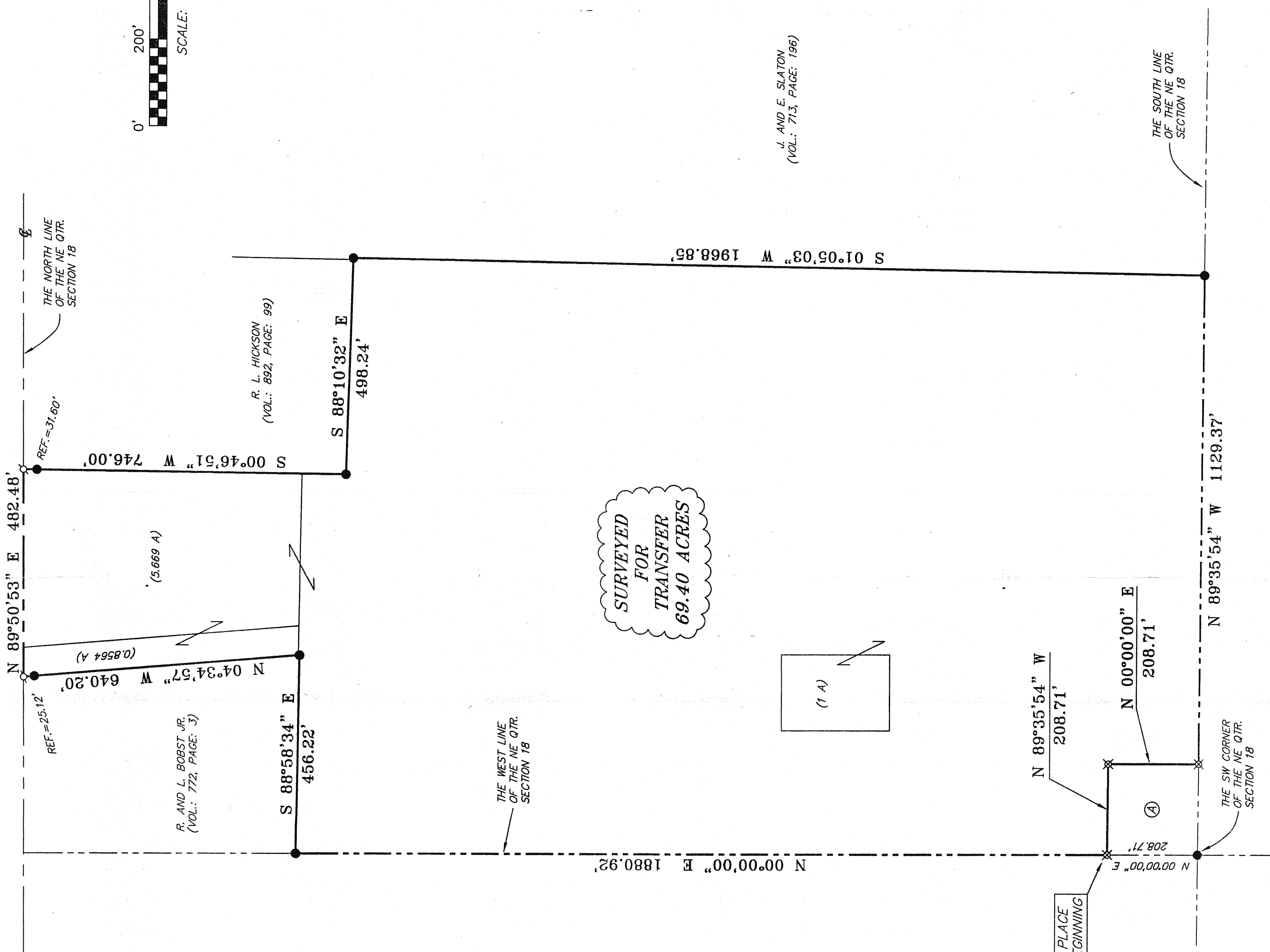

SURVEYED FOR TRANSFER 69.40 ACRES

(1 A)

LEGEND

- IRON PIN, FOUND
- ⊕ MAG NAIL SPIKE, SET
- ⊗ 5/8" IRON PIN WITH CAP STAMPED "SEILER 6869", SET

Ⓐ VILLAGE OF LEXINGTON (VOL.: 538, PAGE 497)

J. AND E. SLATON (VOL.: 713, PAGE: 196)

THE SOUTH LINE OF THE NE QTR. SECTION 18

THE PLACE OF BEGINNING

THE SW CORNER OF THE NE QTR. SECTION 18

NEW SURVEY OF EXISTING PARCEL RICHLAND COUNTY TAX MAP OFFICE INITIAL DATE

Douglas C. Seiler
 SURVEYED BY: DOUGLAS C. SEILER
 PROFESSIONAL SURVEYOR #6869
 52-172 NORTH MAIN STREET
 MANSFIELD, OHIO 44902
 (419) 525-3644
 FAX (419) 525-3696

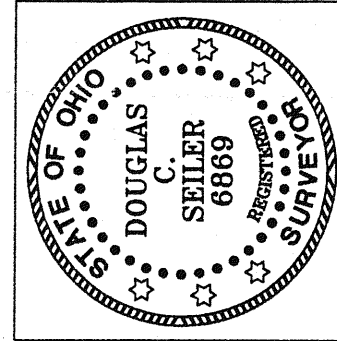

| |
|-------------------------------------|
| SURVEY PLAT FOR PROPERTY TRANSFER |
| BEILSTEIN |
| PART NE QTR. SECTION 18, T-20; R-18 |
| WASHINGTON TOWNSHIP |
| RICHLAND COUNTY, OHIO |
| DATE: JANUARY 16, 2004 |
| SCALE: 1"=200' |

BLUBERRY.DWG