

NORTH

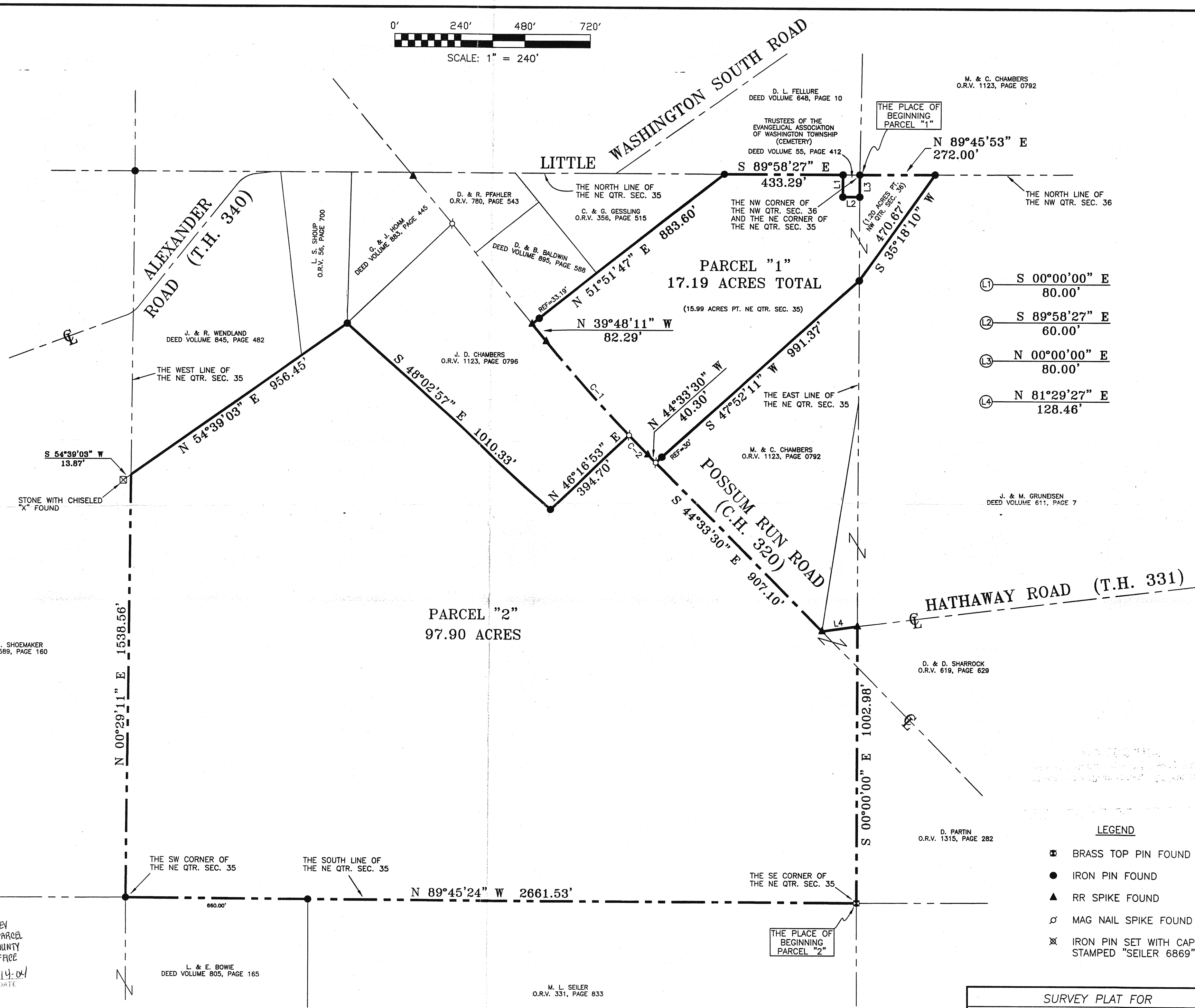

BEARINGS ARE BASED ON AN ASSUMED MERIDIAN

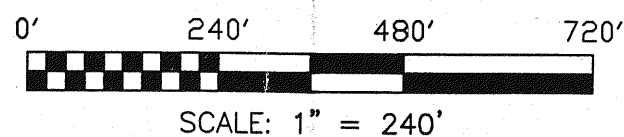

C-1
R=6678.96'
Δ=04°45'19"
L=554.32'
C LEN=554.16'
BRG=N 42°10'50" W

C-2
R=6678.96'
Δ=00°50'23"
L=97.87'
C LEN=97.87'
BRG=S 44°08'19" E

T. & M. SHOEMAKER
O.R.V. 589, PAGE 160

PARCEL "2"
97.90 ACRES

PARCEL "1"
17.19 ACRES TOTAL
(15.99 ACRES PT. NE QTR. SEC. 35)

- ① S 00°00'00" E 80.00'
- ② S 89°58'27" E 60.00'
- ③ N 00°00'00" E 80.00'
- ④ N 81°29'27" E 128.46'

LEGEND

- ⊠ BRASS TOP PIN FOUND
- IRON PIN FOUND
- ▲ RR SPIKE FOUND
- ⊘ MAG NAIL SPIKE FOUND
- ⊗ IRON PIN SET WITH CAP STAMPED "SEILER 6869"

SURVEY PLAT FOR	
CHAMBERS	
PT. NE QTR. SEC. 35 & PT. NW QTR., SEC. 36, T-20, R-18, WASHINGTON TOWNSHIP, RICHLAND COUNTY, OHIO	
DATE: JULY 22, 2003	SCALE: 1"=240'
CHAMBERS	

APPROVED
This is to certify that the attached survey meets the 79' Road Frontage Requirement.

[Signature]
Zoning Inspector Washington Township DATE 1-12-2004

NEW SPLIT
RICHLAND COUNTY
TAX MAP OFFICE
INITIAL DATE
[Signature] 1-14-04

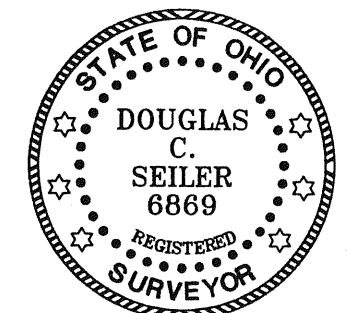

NEW SURVEY
OF EXISTING PARCEL
RICHLAND COUNTY
TAX MAP OFFICE
INITIAL DATE
[Signature] 1-14-04

[Signature] 1/12/04
SURVEYED BY: DOUGLAS C. SEILER
PROFESSIONAL SURVEYOR #6869
52-1/2 NORTH MAIN STREET
MANSFIELD, OHIO 44902
(419) 525-3644
FAX (419) 525-3696

M. L. SEILER
O.R.V. 331, PAGE 833

L. & E. BOWIE
DEED VOLUME 805, PAGE 165

THE SE CORNER OF THE NE QTR. SEC. 35

THE SW CORNER OF THE NE QTR. SEC. 35

THE SOUTH LINE OF THE NE QTR. SEC. 35

THE PLACE OF BEGINNING PARCEL "2"

THE PLACE OF BEGINNING PARCEL "1"

D. L. FELLURE
DEED VOLUME 648, PAGE 10

TRUSTEES OF THE
EVANGELICAL ASSOCIATION
OF WASHINGTON TOWNSHIP
(CEMETERY)
DEED VOLUME 55, PAGE 412

THE NW CORNER OF THE NW QTR. SEC. 36 AND THE NE CORNER OF THE NE QTR. SEC. 35

THE NORTH LINE OF THE NE QTR. SEC. 35
C. & G. GESSLING
O.R.V. 356, PAGE 515

D. & B. BALDWIN
DEED VOLUME 895, PAGE 588

J. D. CHAMBERS
O.R.V. 1123, PAGE 0796

J. & R. WENDLAND
DEED VOLUME 845, PAGE 482

L. S. SHOUP
O.R.V. 56, PAGE 700

G. & J. NOVAK
DEED VOLUME 880, PAGE 445

D. & R. PFAHLER
O.R.V. 780, PAGE 543

M. & C. CHAMBERS
O.R.V. 1123, PAGE 0792

M. & C. CHAMBERS
O.R.V. 1123, PAGE 0792

J. & M. GRUNEISEN
DEED VOLUME 611, PAGE 7

D. & D. SHARROCK
O.R.V. 619, PAGE 629

D. PARTIN
O.R.V. 1315, PAGE 282