

BEARINGS ARE BASED ON AN ASSUMED MERIDIAN

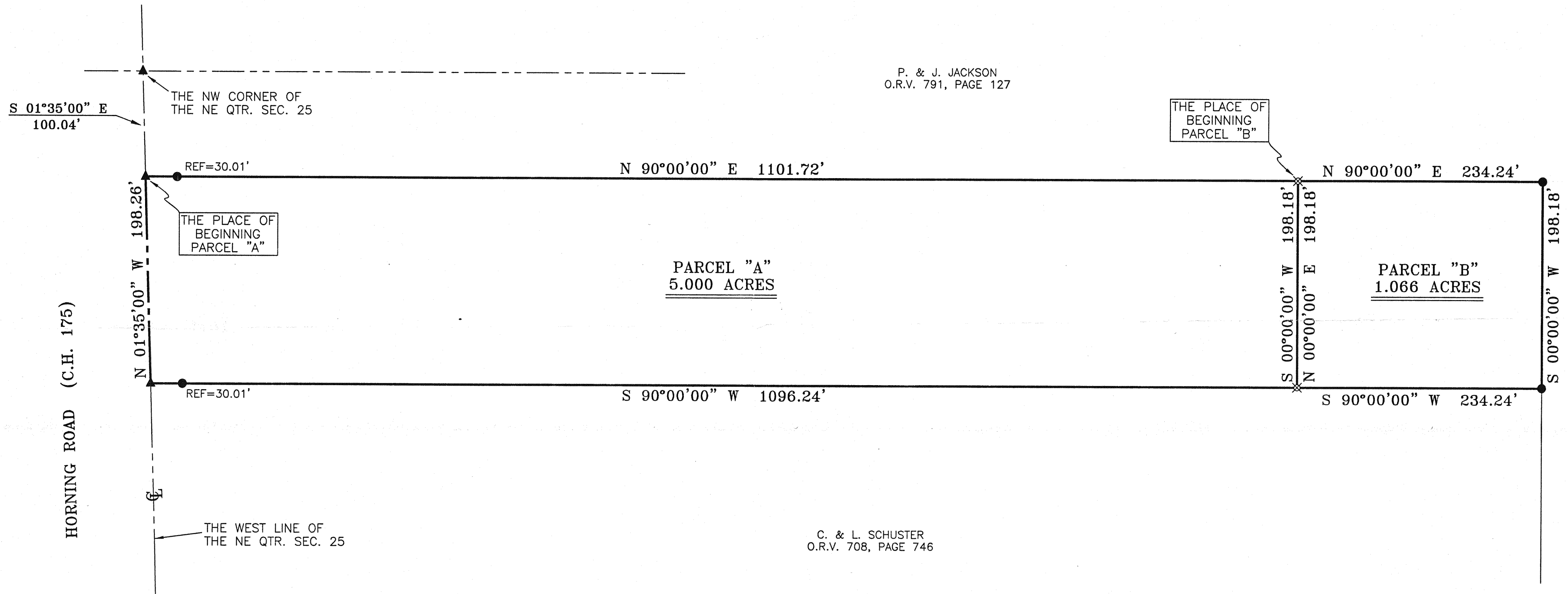
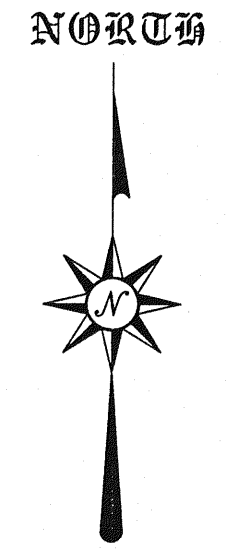

NEW SURVEY
OF EXISTING PARCEL
RICHLAND COUNTY
TAX MAP OFFICE
MLB 1-16-04
INITIAL DATE
As to parcel "A"

NEW SPLIT
RICHLAND COUNTY
TAX MAP OFFICE
MLB 1-16-04
INITIAL DATE
As to parcel "B"
This parcel
Must transfer
first.

Douglas C. Seiler 12/31/03

SURVEYED BY: DOUGLAS C. SEILER
PROFESSIONAL SURVEYOR #6869
52-1/2 NORTH MAIN STREET
MANSFIELD, OHIO 44902
(419) 525-3644
FAX (419) 525-3696

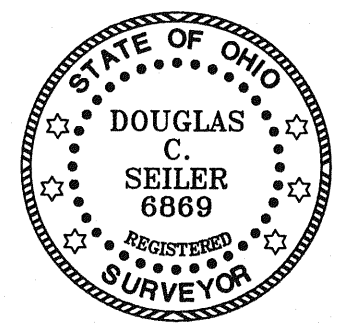

LEGEND

- IRON PIN FOUND
- ▲ RR SPIKE FOUND
- ⊕ MAG NAIL SPIKE SET
- ⊗ IRON PIN SET WITH CAP STAMPED "SEILER 6869"

APPROVED THIS _____ DAY OF _____, 2004

JIM WOLF
SANDUSKY TOWNSHIP
ZONING INSPECTOR

*Zoning Approval
Not Needed
Per Tax Map
office*

SURVEY PLAT FOR	
KELLY	
PART NE QTR. SEC. 25, T-20, R-20 SANDUSKY TOWNSHIP RICHLAND COUNTY, OHIO	
DATE: DECEMBER 24, 2003	SCALE: 1"=80'
KELLY	