

- SYMBOLS**
- △=POST FOUND
 - =STONE FOUND
 - =RAILROAD SPIKE FOUND
 - =IRON PIN FOUND
 - ⊗=CONC. MONUMENT FOUND
 - =RAILROAD SPIKE SET
 - =5/8" IRON PIN SET WITH CAP
 - =STAMPED
 - =MAG NAIL SET
 - =EXISTING PROPERTY LINE
 - =CENTER LINE
 - =PROPOSED DR SUBJECT LINE
 - =CORPORATION LINE
 - X-X-X- = FENCE LINE
- T.M.P.=CURRENT TAX MAP PARCEL ID
(R), (M), (C)=RECORD, MEASURED, CALCULATED
- BEARINGS ARE BASED ON AN ASSUMED MERIDIAN
AND ARE FOR THE DETERMINATION OF ANGLES ONLY.
DISTANCES ARE MEASURED UNLESS OTHERWISE STATED.
ANGLES ARE IN DEG - MIN - SEC.
DISTANCES ARE IN FEET

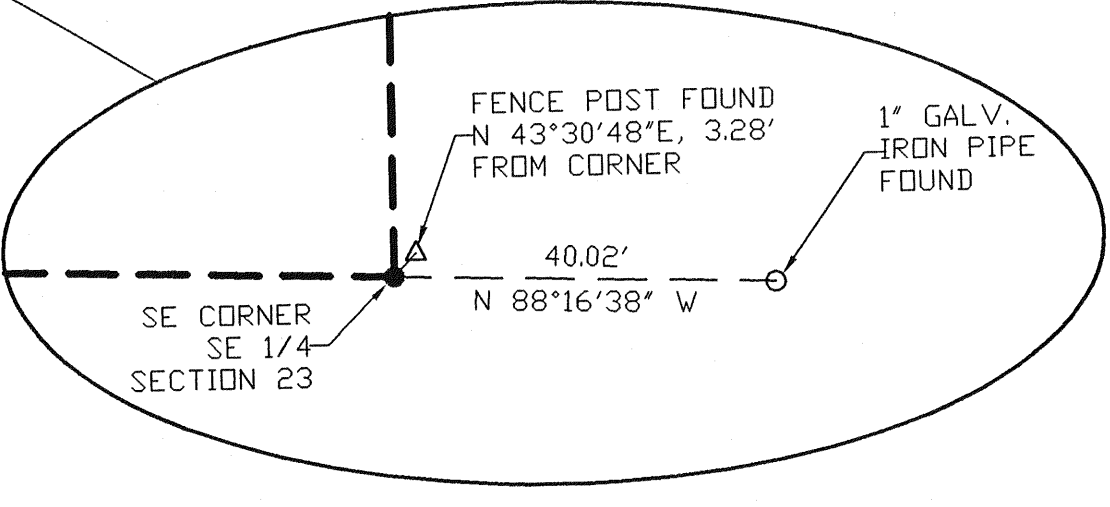

OF A SURVEY TO LOCATE
DESCRIBE TRACTS OF LAND
EYED TO ROBERT H. OHL
EDS RECORDED IN OFFICIAL
DS VOLUME 0021, PAGE 0503
FFICIAL RECORDS VOLUME
P-0631.

NEW SURVEY
DE EXISTING PARCEL
RICHLAND COUNTY
TAX MAP OFFICE
MLA 12-15-03
INITIAL DATE

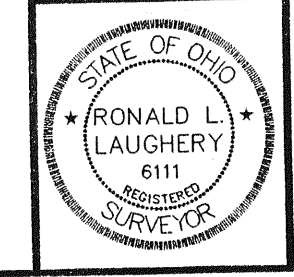

EVERY CERTIFY THIS PLAT TO
TRUE DELINEATION OF A
SURVEY IN DECEMBER, 2003.

Ronald L. Laughery
D. L. LAUGHERY
REGISTERED SURVEYOR #6111

LAUGHERY, INC.
ENGINEERING & SURVEYING
967 US 42
ASHLAND, OHIO 44805

SE 1/4, SECTION 23, T-20-N, R-19-W
TROY TOWNSHIP & VILLAGE OF LEXINGTON
RICHLAND COUNTY, OHIO

DRAWN BY RLL DATE 12/09/03 SCALE 1"=200'