

BENCHMARKS:
 (BM1) NAIL SET IN POLE
 N.W. COR LOT 22226
 ELEV. = 1393.80
 (BM2) "X" ON SAN M H RIM
 CUL-DE-SAC EXECUTIVE CT.
 ELEV. = 1401.33

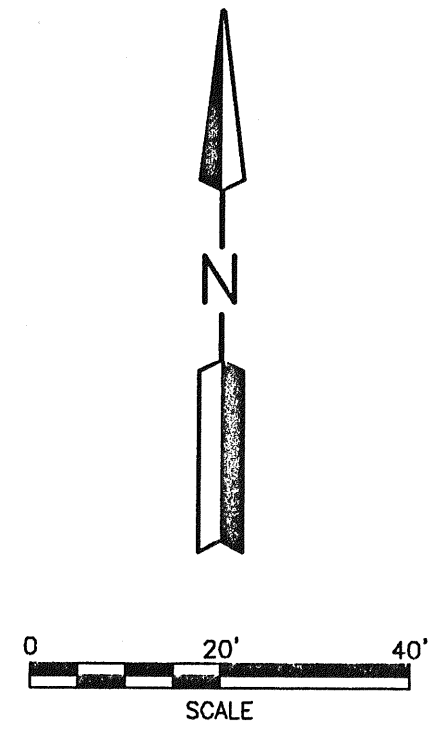

L=315.41'
 R=1482.39'
 $\Delta=12^{\circ}11'28''$
 C LEN=314.82'
 BRG=N 38^{\circ}52'04'' E

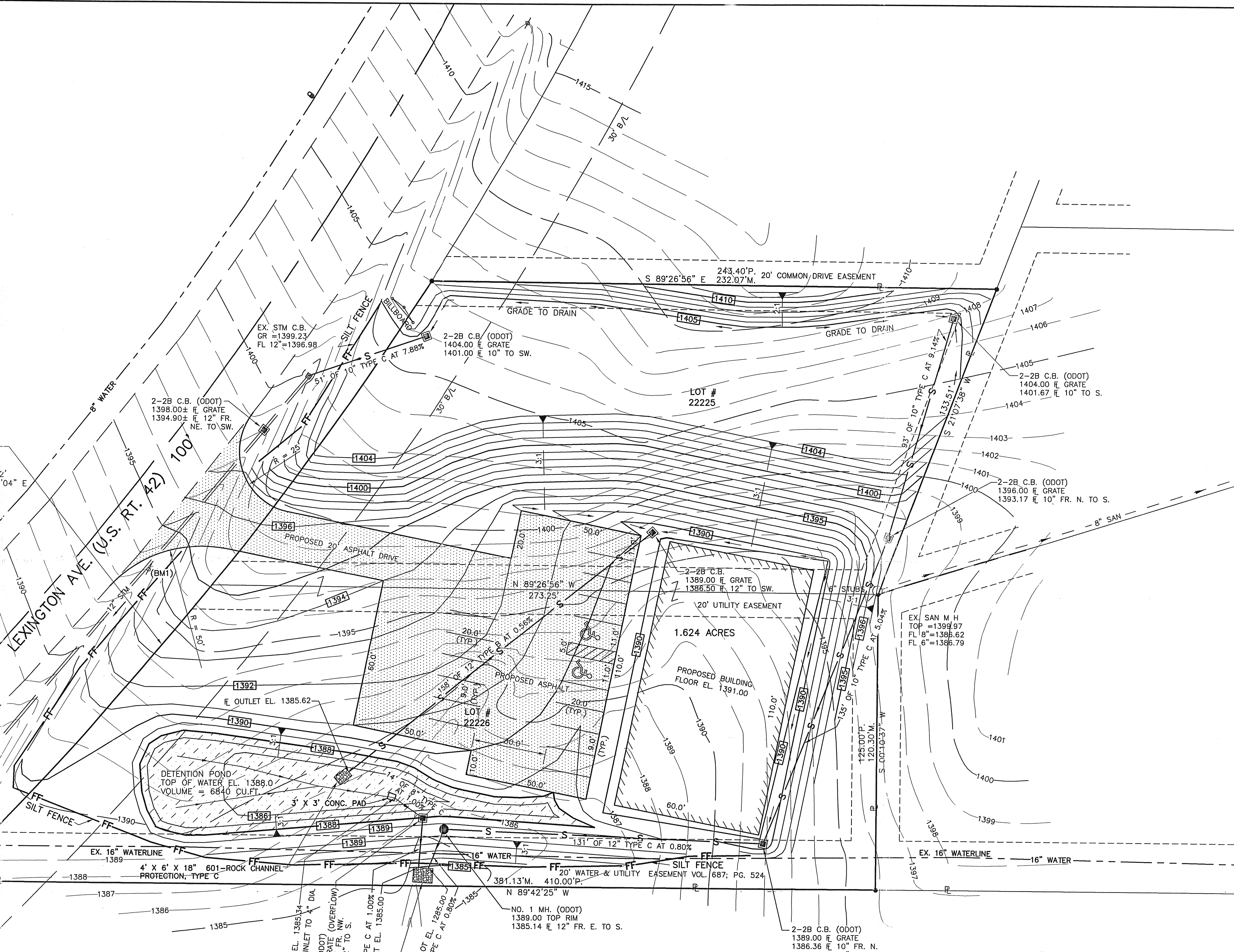

Checked For Closure
 FOR FILE ONLY
 Will Need updated if
 Going to be used for
 Transfer

8' X 6' X 18" 601-ROCK CHANNEL
 PROTECTION, TYPE C

PARKING SPACES: 15 + 2(HADICAP) = 17 TOTAL

- LEGEND**
- 1400- EXISTING CONTOURS
 - 1400- PROPOSED CONTOURS
 - P. PLAT
 - M. MEASURED
 - IRON PIN SET, 5/8" DIA. ROD WITH PLASTIC CAP STAMPED "S.J.L.I.N.C."

2 WORKING DAYS
BEFORE YOU DIG
 CALL TOLL FREE 800-362-2764
 OHIO UTILITIES PROTECTION SERVICES

THE OIL AND GAS PRODUCERS
 UNDERGROUND PROTECTION SERVICE
 P.O. BOX 206
 GRANVILLE, OHIO 43023-0206
 PHONE (614) 887-0486 OR
 CALL TOLL FREE 800-925-0988

THE LOCATION OF THE UNDERGROUND UTILITIES HEREON ARE AS OBTAINED FROM THE OWNERS OF THE UTILITY IN ACCORDANCE WITH O.R.C. SECTIONS 3781.25 TO 3781.32 AND AS VERIFIED FROM DILIGENT FIELD SEARCHES WHERE ACCESSIBLE.

SHAFFER, JOHNSTON, LICHTENWALTER & ASSOCIATES, INC.

CONSULTING ENGINEERS - SURVEYORS
 MANSFIELD OHIO WOOSTER

SITE PLAN
 LOTS 22225 & 22226
 RICHLAND CENTER SUBDIVISION
 PLAT BOOK 25; PAGE 40
 CITY OF MANSFIELD
 RICHLAND CO. OHIO

DRAWN R.L.S.	CHECKED T.L.S.	SCALE 1" = 20'	DATE 4-26-01
JOB NO EM-1431S	SHEET 1	OF	

REV. 8-3-01