

KENNETH A. & JACQUILINE S. McCARTNEY
BOUNDARY SURVEY

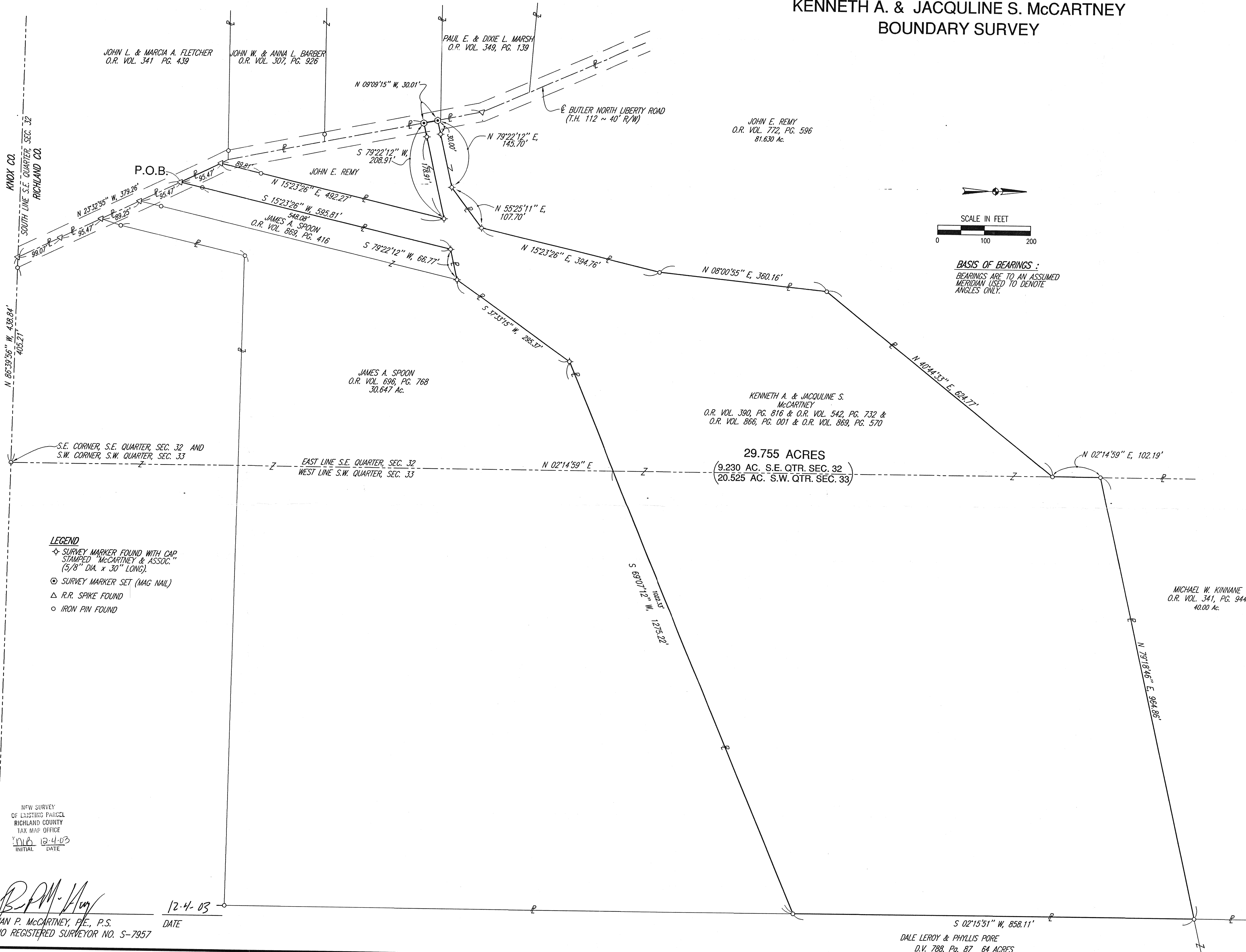

230 Third Street
Elyria, Ohio 44005
Phone: 440/293-8608
Fax: 440/293-8644

KEM

52 N. Diamond Street
Cincinnati, Ohio 45202
Phone: 513/525-0593
Fax: 513/525-0658

K.E. McCartney & Associates, Inc.
Engineers • Planners • Surveyors

SURVEY FOR: KENNETH A. McCARTNEY
PART OF THE SOUTHEAST QUARTER OF SEC. 32 AND
THE SOUTHWEST QUARTER OF SEC. 33, T-21, R-17
TOWNSHIP OF WORTHINGTON, COUNTY OF RICHLAND, STATE OF OHIO

DRAFTED BY K.E. McCARTNEY & ASSOCIATES, INC., DATE: 12/04/03, JOB TITLE: S-7957, SHEET NAME: SURVEY2, SCALE: 1/100

