

PLAT OF BOUNDARY SURVEY

RHODA OUSLEY

PARTS OF THE NORTHEAST QUARTER, SECTION SEVEN (7)
TOWNSHIP TWENTY-THREE (23), RANGE NINETEEN (19)
PLYMOUTH TOWNSHIP, RICHLAND COUNTY, OHIO

BEARINGS ARE BASED ON
REC. PLAT VOL. 27, PG. 25.

PLUM CREEK MEADOWS DEV.
V. 27-25

NE CORNER
NE 1/4, SEC. 7

SHELBY - PLYMOUTH RD. (S.R. 61)

* See F-3284
for Revision
on these
3 Parcels!!

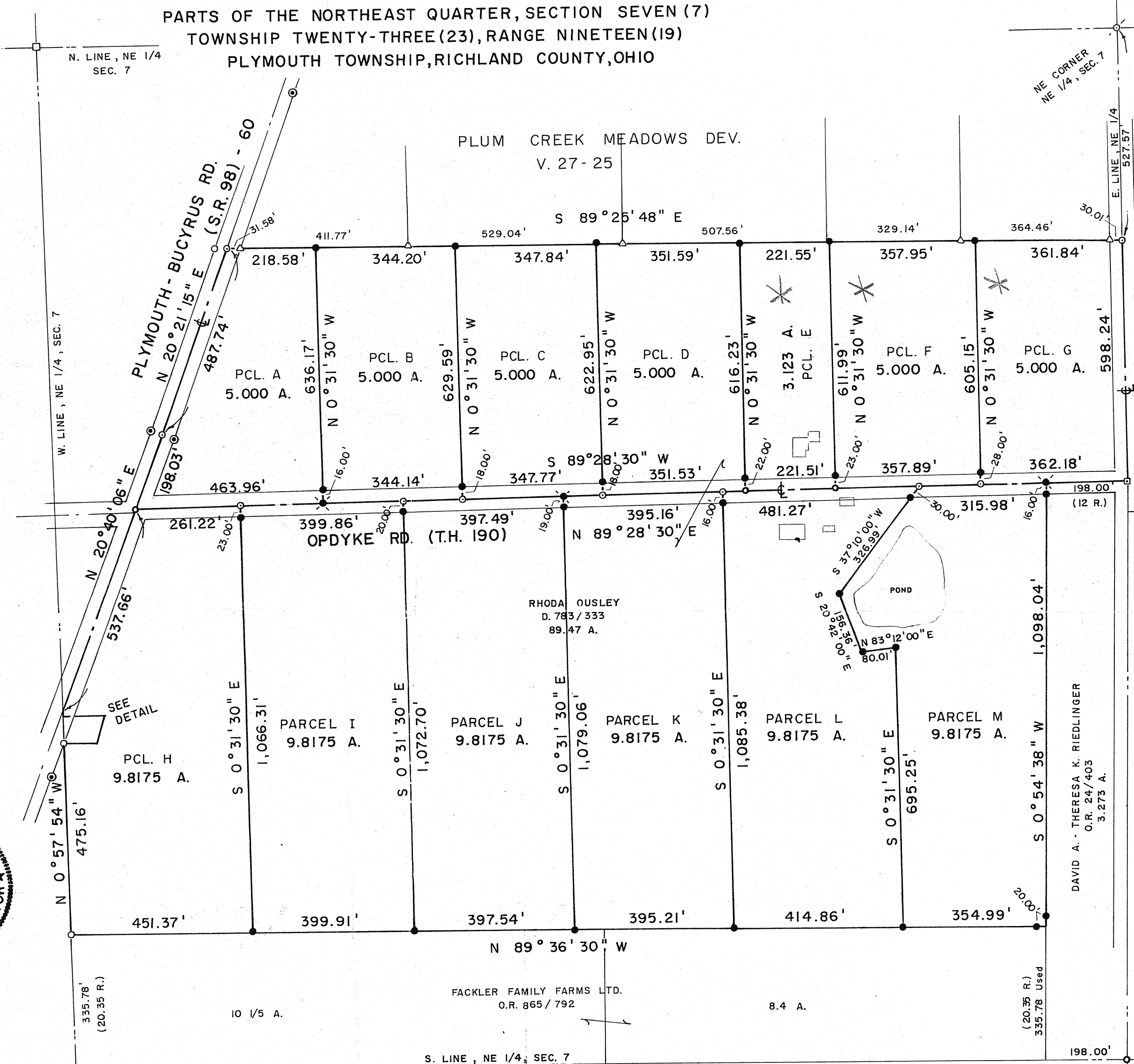
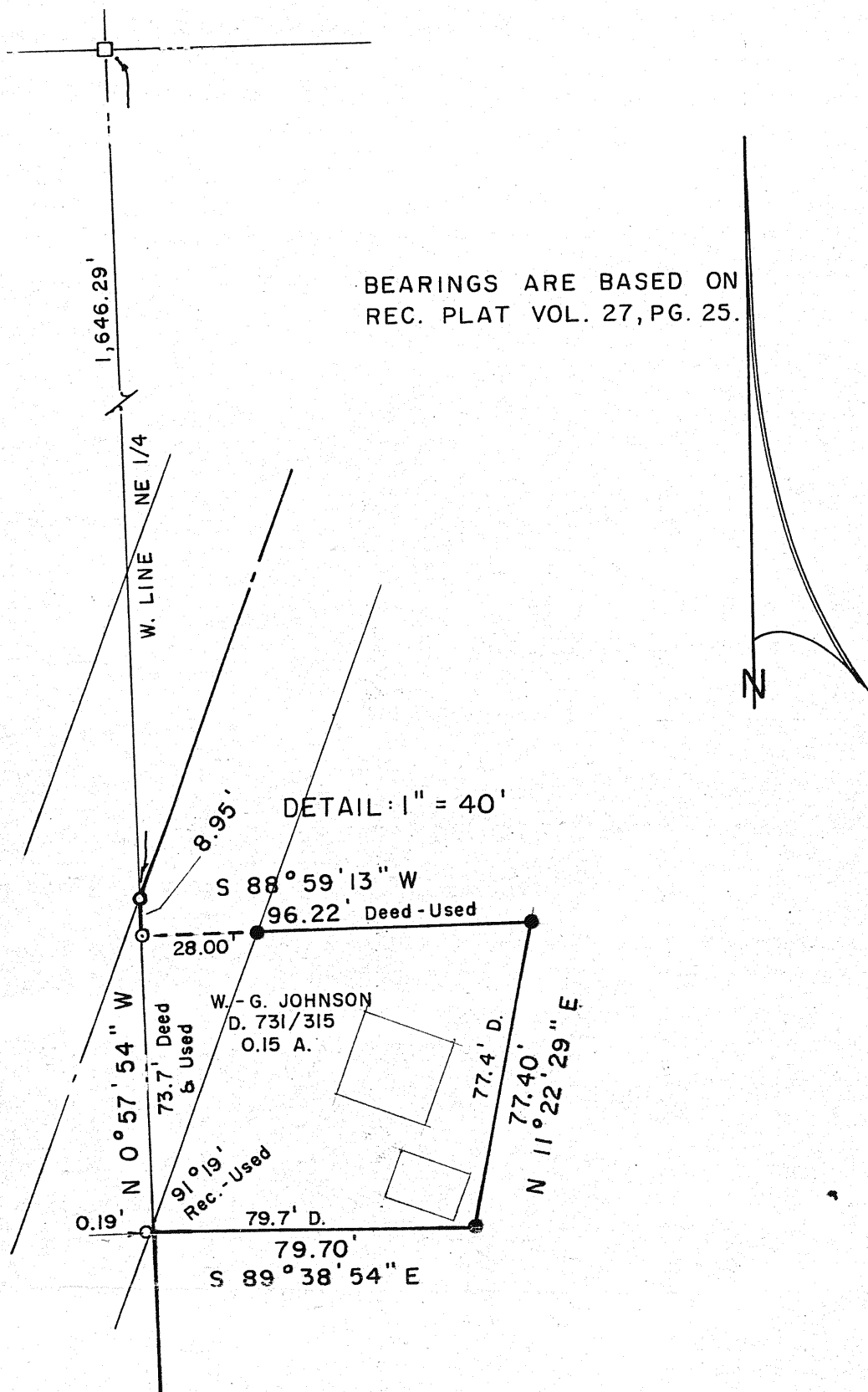

LEGEND

- CONCRETE R/W MONUMENT FOUND
- STONE FOUND
- ▣ MONUMENT BOX FOUND
- △ IRON PIN FOUND
- IRON PIPE FOUND
- MAGNAIL FOUND
- MAGNAIL SET
- RAILROAD SPIKE SET
- SURVEY SPIKE SET
- 5/8" IRON PIN SET WITH CAP
STAMPED "C. KERG, RLS 7152"

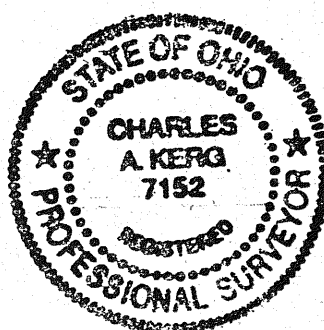

PREPARED BY
KERG SURVEYING

Charles A. Kerg
CHARLES A. KERG
REGISTERED OHIO SURVEYOR NO. 7152
DATE: NOVEMBER 11, 2003

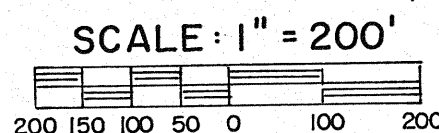

NEW SPLIT
RICHLAND COUNTY
TAX MAP OFFICE
EAK 11-20-03
INITIAL DATE

NEW SURVEY
EXISTING PARCEL
RICHLAND COUNTY
TAX MAP OFFICE
EAK 11-20-03
INITIAL DATE

DAVID A. - THERESA K. RIEDLINGER
O.R. 24/403
3.273 A.

FACKLER FAMILY FARMS LTD.
O.R. 865 / 792
8.4 A.

N 89° 36' 30" W

S. LINE, NE 1/4, SEC. 7

335.78'
(20.35 R.)

(20.35 R.)
335.78 Used

198.00'