

MIFFLIN TOWNSHIP
 S.W. QTR. SECTION 32
 T-23 N; R-17 W
 MONROE TOWNSHIP
 N.W. QTR. SECTION 5
 T-22 N; R-17 W
 RICHLAND COUNTY, OHIO

SURVEYED FOR: LEVI MILLER

REFERENCES:

DEED VOL. 857 PAGE 810
 O.R. VOL. 601 PAGE 110
 O.R. VOL. 234 PAGE 387
 O.R. VOL. 1085 PAGE 776
 BEARINGS FROM O.R. VOL. 234 PAGE 387

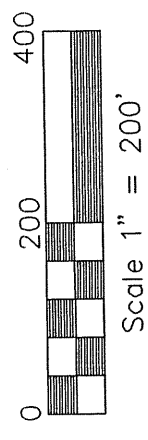

- 5/8" REBAR FOUND UNLESS OTHERWISE NOTED
- 5/8" REBAR WITH I.D. CAP SET
- I.D. CAP MARKED "BAKER 6838"

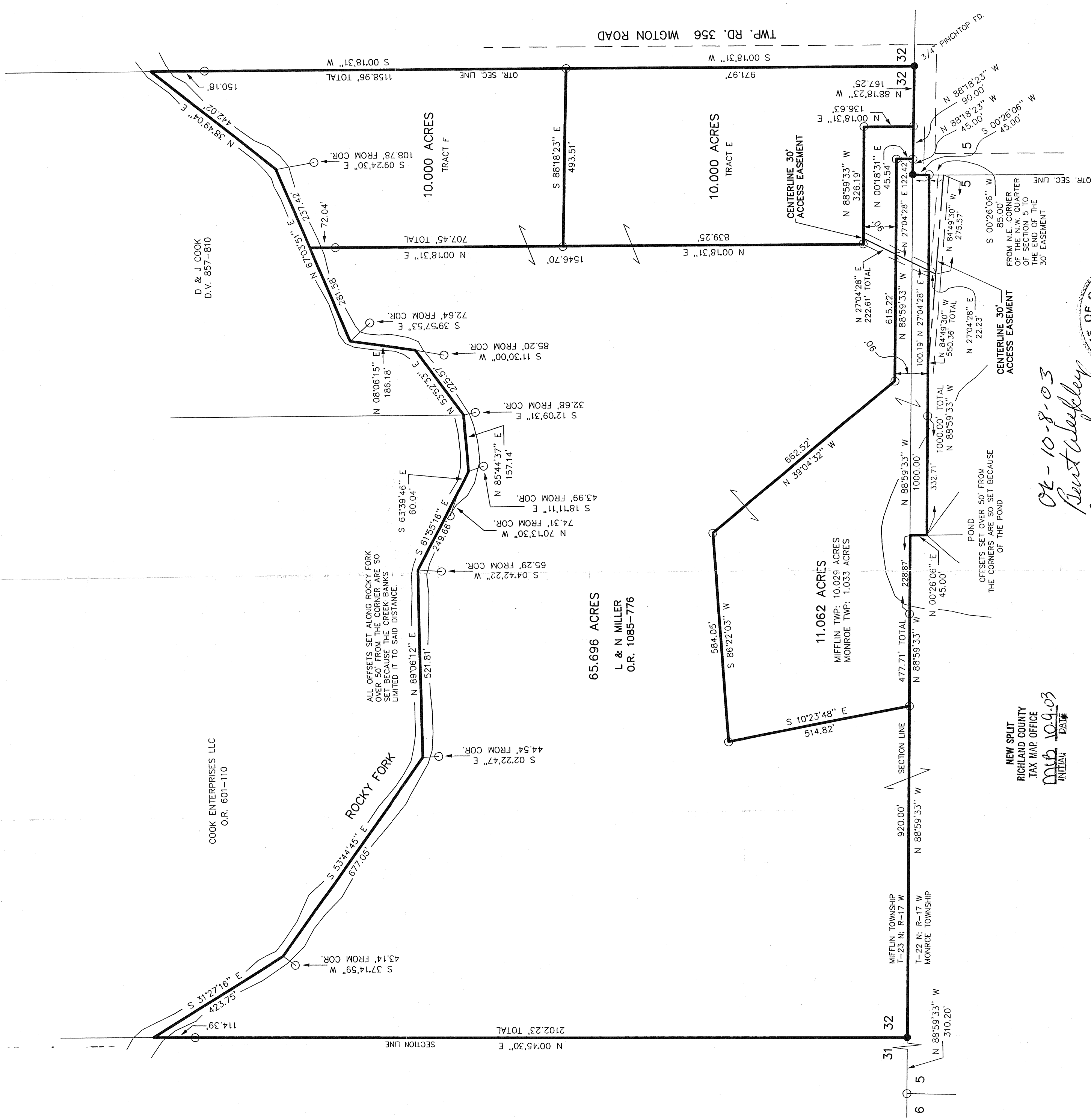

COOK ENTERPRISES LLC
 O.R. 601-110

65.696 ACRES
 L & N MILLER
 O.R. 1085-776

11.062 ACRES
 MIFFLIN TWP: 10.029 ACRES
 MONROE TWP: 1.033 ACRES

NEW SPLIT
 RICHLAND COUNTY
 TAX MAP OFFICE
 INITIAL DATE
 mlb 10.9.03

NEW SURVEY
 OF EXISTING PARCEL
 RICHLAND COUNTY
 TAX MAP OFFICE
 INITIAL DATE
 mlb 10.9.03

DONALD C. BAKER SURVEYING
 138 N. CLAY ST.
 MILLERSBURG, OHIO 44654
 PH. 330-674-4788
 FAX 330-674-6027



01-10-8-03
Bert Wickley
Miffelin Surveying
Young Dry.

I CERTIFY THIS SURVEY TO BE CORRECT TO THE BEST OF MY KNOWLEDGE.

JAMIE D. DARR P.S. 7755

DATE: AUG. 26, 2003
 JDD,KES,ERZ,ALG,AEQ
 File name: C:\JOBST\15-551B-03\ERZ