

北向南

BEARINGS ARE BASED ON SURVEY
4-408 AS RECORDED IN THE
RICHLAND COUNTY TAX MAP
OFFICE.

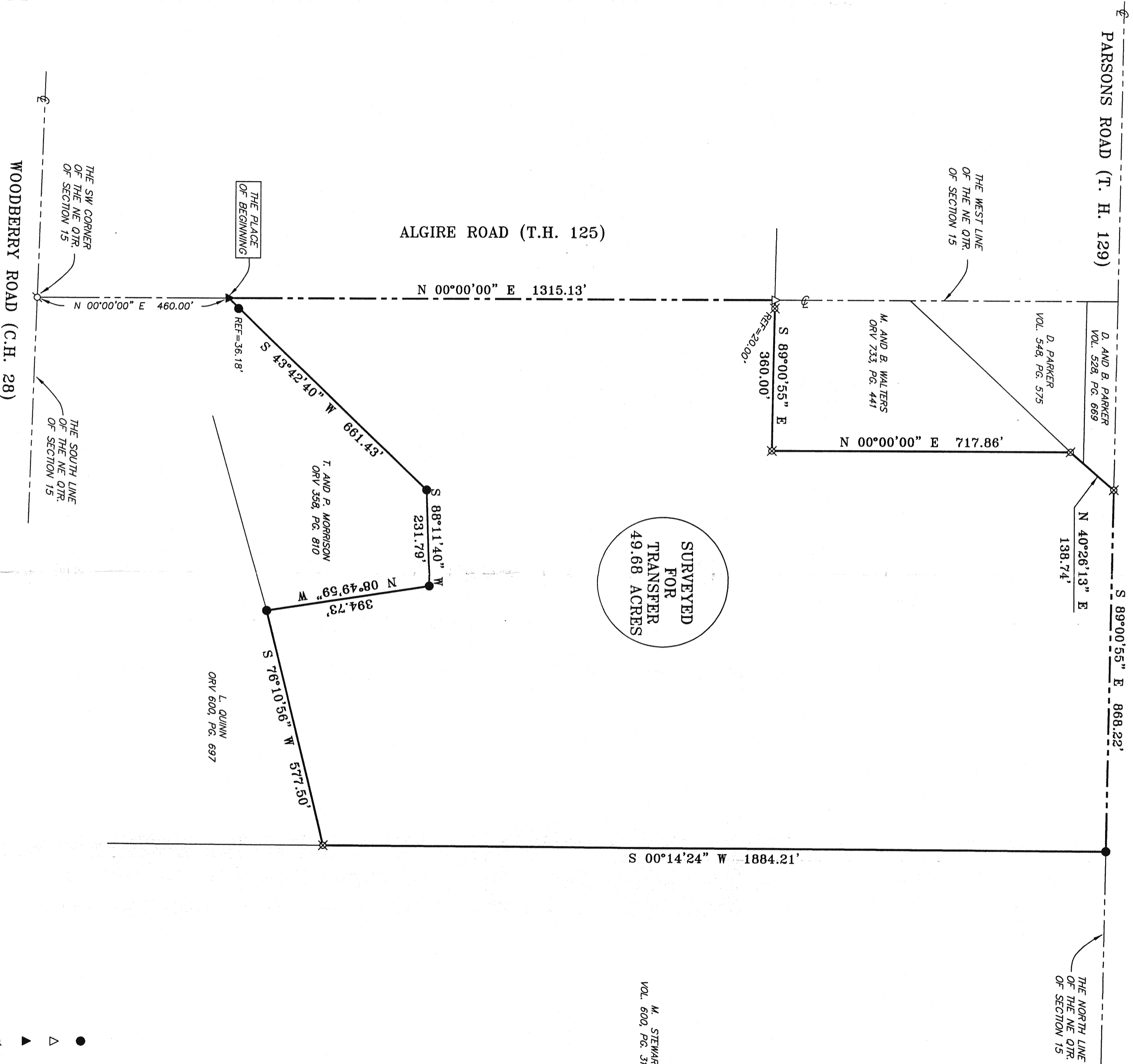
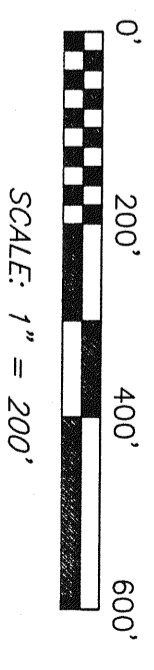

SURVEYED
FOR
TRANSFER
49.68 ACRES

LEGEND

- IRON PIN FOUND
- △ RR SPIKE SET
- ▲ RR SPIKE FOUND
- ♁ PK NAIL FOUND
- ⊗ IRON PIN SET WITH CAP STAMPED "SELLER 6869"

Douglas C. Seiler
SURVEYED BY: DOUGLAS C. SEILER
PROFESSIONAL SURVEYOR #6869
52-1/2 NORTH MAIN STREET
MANSFIELD, OHIO 44902
(419) 525-3644
FAX (419) 525-3696

NEW SURVEY
OF EXISTING PARCEL
RICHLAND COUNTY
TAX MAP OFFICE
MANSFIELD, OHIO
DATE: 9-19-03

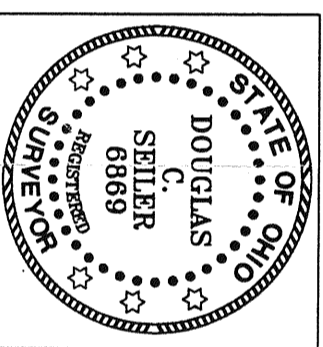

SURVEY PLAT FOR	
PROPERTY TRANSFER	
PART NE QTR. SECTION 15, T-19, R-19	
PERRY TOWNSHIP	
RICHLAND COUNTY, OHIO	
DATE: SEPTEMBER 11, 2003	SCALE: 1"=200'
VADPA03.DWG	