

- LEGEND**
- - 5/8" DIA. x 30" REBAR SET WITH PLASTIC CAP STAMPED "RICHLAND ENG. RLS 7209"
 - ⊠ - SURVEY MARKER FOUND WITH CAP STAMPED "RICHLAND ENG. RLS 7209"
 - - IRON PIN FOUND (AS NOTED)
 - ⊕ - RAILROAD SPIKE FOUND
 - ⊖ - MAG NAIL FOUND
 - ⊗ - MAG NAIL SET
 - - MONUMENT BOX FOUND

BEARINGS ARE BASED ON GPS TRAVERSE THRU RICHLAND COUNTY GEODETIC MONUMENT NO. 95 NAD 83(86).

"The grantor, grantee and all subsequent owners or assignees taking title from, under or through the grantor or grantee agrees that any use or improvement made on this land shall be in conformity with all existing valid zoning, platting, health, or other lawful rules and regulations."

APPROVED BY THE MANSFIELD CITY PLANNING COMMISSION
NO PLAT REQUIRED.
SIGNED: *Howard J. Moore*
SECRETARY, CITY PLANNING COMMISSION
DATE: Sept 4, 2003

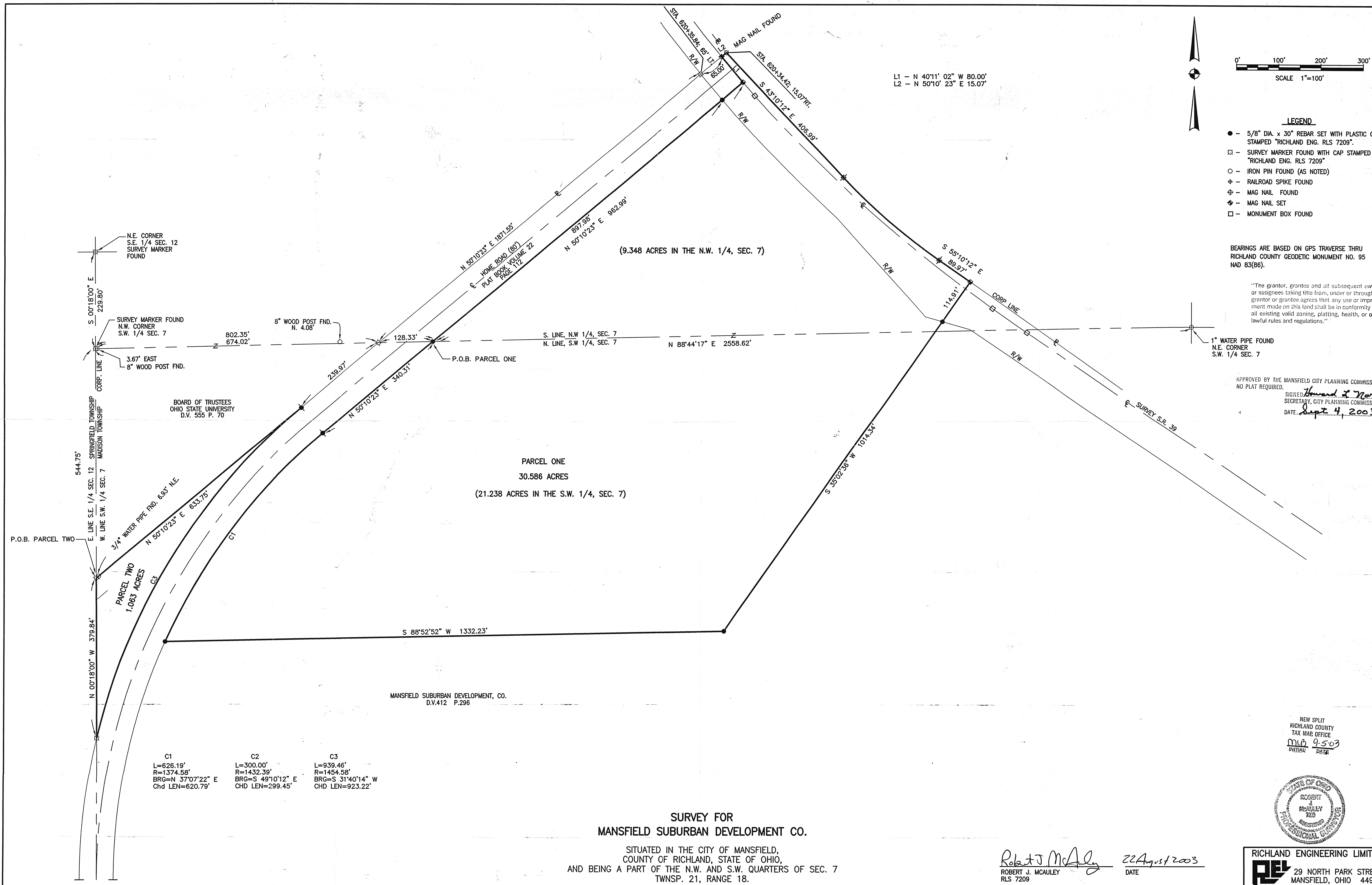

C1	C2	C3
L=626.19'	L=300.00'	L=939.46'
R=1374.58'	R=1432.39'	R=1454.58'
BRG=N 37°07'22" E	BRG=S 49°10'12" E	BRG=S 31°40'14" W
Chd LEN=620.79'	CHD LEN=299.45'	CHD LEN=923.22'

**SURVEY FOR
MANSFIELD SUBURBAN DEVELOPMENT CO.**

SITUATED IN THE CITY OF MANSFIELD,
COUNTY OF RICHLAND, STATE OF OHIO,
AND BEING A PART OF THE N.W. AND S.W. QUARTERS OF SEC. 7
TWNSP. 21, RANGE 18.

Robert J. McAuley
ROBERT J. MCAULEY
RLS 7209

22 August 2003
DATE

NEW SPLIT
RICHLAND COUNTY
TAX MAP OFFICE
MLB 9-503
INITIAL DATE

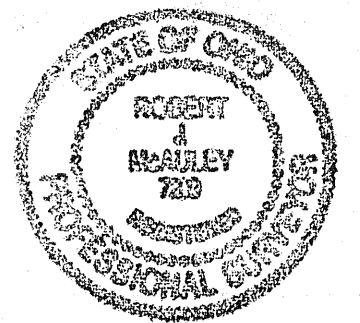

RICHLAND ENGINEERING LIMITED
29 NORTH PARK STREET
MANSFIELD, OHIO 44901