

BEARINGS ARE BASED ON SURVEY F-2-369 AT THE RICHLAND COUNTY TAX MAP OFFICE.

NORTH

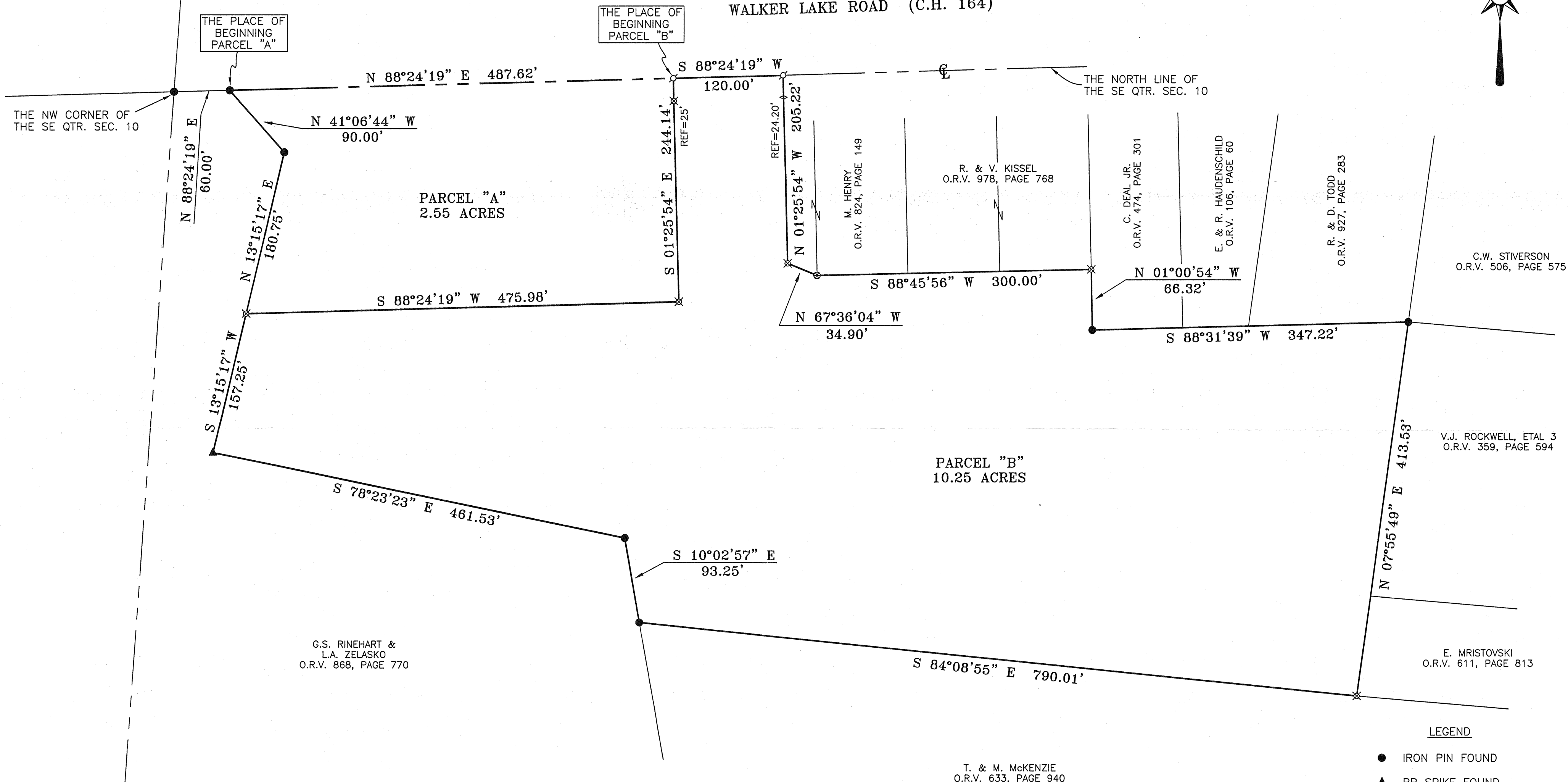

WALKER LAKE ROAD (C.H. 164)



LEGEND

- IRON PIN FOUND
- ▲ RR SPIKE FOUND
- ◇ 1" ANGLE IRON FOUND
- ⊗ AXLE FOUND
- ⊕ MAG NAIL SPIKE SET
- ⊗ IRON PIN SET WITH CAP STAMPED "SEILER 6869"

T. & M. MCKENZIE
O.R.V. 633, PAGE 940

NEW SPLIT
RICHLAND COUNTY
TAX MAP OFFICE
MKB 8-22-03
INITIAL DATE

NEW SURVEY
OF EXISTING PARCEL
RICHLAND COUNTY
TAX MAP OFFICE
MKB 8-22-03
INITIAL DATE

Douglas C. Seiler
SURVEYED BY: DOUGLAS C. SEILER
PROFESSIONAL SURVEYOR #6869
52-1/2 NORTH MAIN STREET
MANSFIELD, OHIO 44902
(419) 525-3644
FAX (419) 525-3696

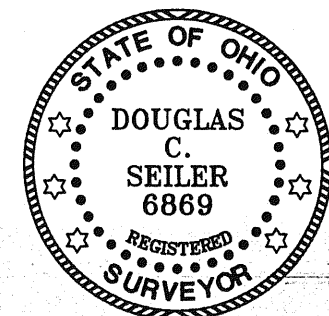

APPROVED THIS 22 DAY OF August, 2003
Kenneth Fleming
KENNETH FLEMING
SPRINGFIELD TOWNSHIP
ZONING INSPECTOR

SURVEY PLAT FOR	
CORN	
PART SE QTR. SEC. 10, T-21, R-19	
SPRINGFIELD TOWNSHIP	
RICHLAND COUNTY, OHIO	
DATE: AUGUST 13, 2003	SCALE: 1"=80'
CORN	