

**CURVE DATA**

C1	C2	C3	C4
Δ = 43°12'15"	Δ = 36°55'44"	Δ = 52°14'42"	Δ = 90°00'00"
R = 50.00'	R = 46.88'	R = 75.00'	R = 40.00'
A = 37.70'	A = 30.22'	A = 68.39'	A = 62.83'
CHD. BRG. = N 16°10'45" W	CHD. BRG. = S 19°25'22" E	CHD. BRG. = S 40°52'54" E	CHD. BRG. = N 44°26'33" W
CHD. = 36.82'	CHD. = 29.70'	CHD. = 66.04'	CHD. = 56.57'
		(NON-TANGENTIAL)	

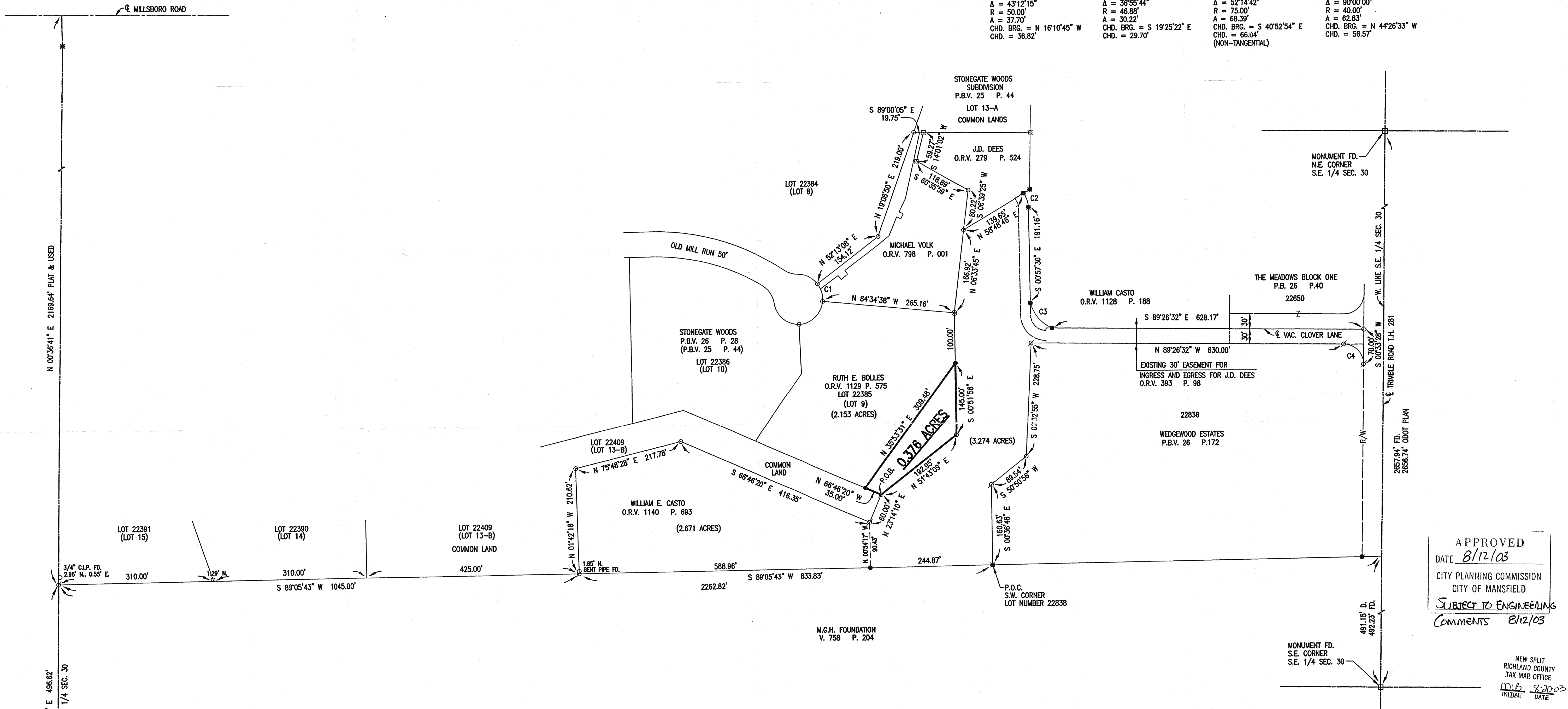

APPROVED  
DATE 8/12/03  
CITY PLANNING COMMISSION  
CITY OF MANSFIELD  
SUBJECT TO ENGINEERING  
COMMENTS 8/12/03

NEW SPLIT  
RICHLAND COUNTY  
TAX MAP OFFICE  
MLB 8-30-03  
INITIAL DATE

**LEGEND**

- ⊗ - 5/8" DIA. x 30" REBAR FOUND WITH PLASTIC CAP STAMPED "RICHLAND ENG. RLS 7209".
- - 5/8" DIA. x 30" REBAR SET WITH PLASTIC CAP STAMPED "RICHLAND ENG. RLS 7209".
- - SURVEY MARKER FOUND - 5/8" X 30" REBAR WITH CAP STAMPED "RICHLAND ENGINEERING LIMITED, ROBERT A. CUNNING, RLS 4939".
- ◇ - RAILROAD SPIKE FOUND
- ⊠ - SURVEY MARKER FOUND WITH "SEILER" CAP
- - 1/2" WATER PIPE FOUND
- ⊕ - PK NAIL FOUND
- ⊙ - 5/8" REBAR FOUND

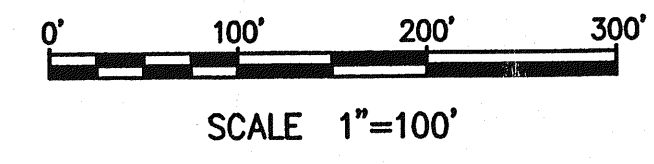
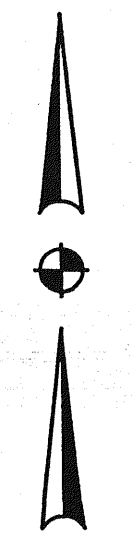

**BASIS OF BEARINGS:**  
CENTERLINE TRIMBLE ROAD BEARING BEING S 0°33'28" W  
AS SHOWN IN PLAT BOOK VOLUME 26, PAGE 44.

*Robert J. McAuley*  
ROBERT J. MAULEY  
RLS 7209

7/30/03  
DATE

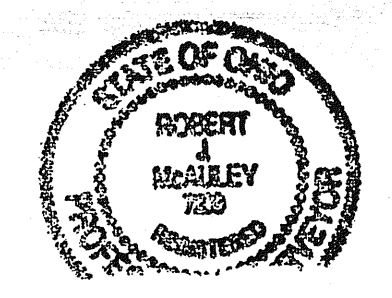

0 / 0

**RICHLAND ENGINEERING LIMITED**  
MANSFIELD, OHIO

SURVEY OF PROPERTY TO BE TRANSFERRED FROM  
**RUTH E. BOLLIS**  
TO  
**WILLIAM E. CASTO**  
SITUATED IN THE CITY OF MANSFIELD,  
COUNTY OF RICHLAND, STATE OF OHIO AND BEING  
A PART OF LOT NUMBER 22385 (ORIGINAL LOT  
NUMBER 9), AND A PART OF THE SOUTHEAST  
QUARTER OF SECTION 30, TOWNSHIP 21, RANGE 18.

DESIGNED	DRAWN	TRACED	CHECKED	REVIEWED	DATE	REVISED