

SURVEY

**RAEMELTON FARM
MANSFIELD, OHIO**

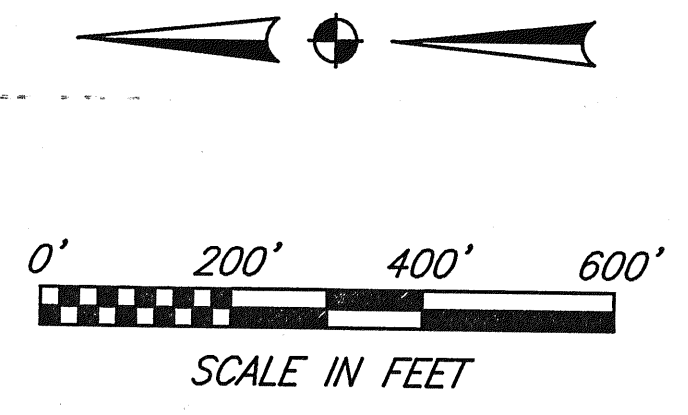

BASIS OF BEARINGS:
ALL BEARINGS ARE GRID BEARINGS BASED ON A
GPS TRAVERSE THROUGH RICHLAND COUNTY GEODETIC
MONUMENTS RC 26, RC 59, RC 62, RC 95 AND ARE
BASED ON NAD 83(86) OHIO STATE PLANE COORDINATE SYSTEM.

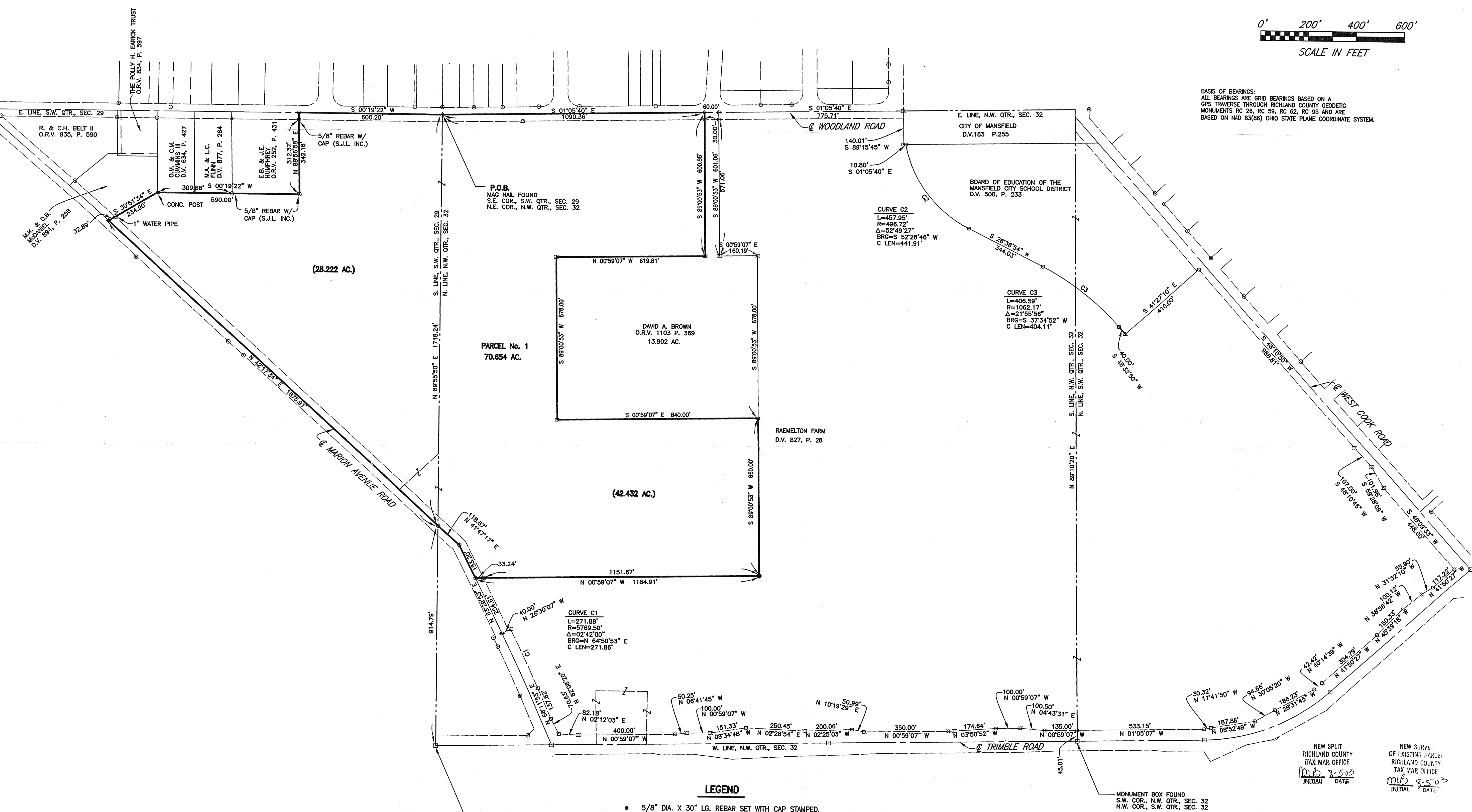

LEGEND

- 5/8" DIA. X 30" LG. REBAR SET WITH CAP STAMPED, "RICHLAND ENG 7209"
- ⊠ 5/8" DIA. X 30" LG. REBAR FOUND WITH CAP STAMPED, "RICHLAND ENG 7209"
- ◆ MAG NAIL SET
- ⊕ MAG NAIL FOUND
- IRON PIPE OR PIN FOUND
- MONUMENT BOX FOUND
- △ CONCRETE POST FOUND

Robert J. McAuley
Robert J. McAuley
Reg. Surveyor No. 7209
Richland Engineering Limited
8/04/03
Date

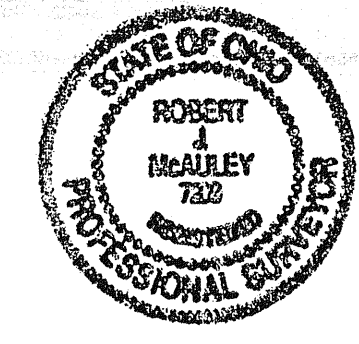

**SURVEY FOR
NEW DONEGAL PROPERTIES,
L.L.C.**

CITY OF MANSFIELD, TOWNSHIP OF MADISON, COUNTY OF
RICHLAND, STATE OF OHIO AND BEING A PART OF THE
S.W. QUARTER OF SECTION 29 AND THE N.W. QUARTER
OF SECTION 32,
TOWNSHIP 21, RANGE 18

NEW SPLIT
RICHLAND COUNTY
TAX MAP OFFICE
MJB 8.5.03
INITIAL DATE

NEW SURVEY
OF EXISTING PARCEL
RICHLAND COUNTY
TAX MAP OFFICE
MJB 8.5.03
INITIAL DATE

grantor, grantee and all subsequent owners
signees taking title from, under or through the
or or grantee agrees that any use or improve-
made on this land shall be in conformity with
existing valid zoning, platting, health, or other
rules and regulations."

APPROVED BY THE MANSFIELD CITY PLANNING COMMISSION,
NO PLAT REQUIRED.

SIGNED: *Howard L. Norris*
SECRETARY, CITY PLANNING COMMISSION;
DATE: 8/05/03