

W. WINTERS  
ORV. 199 P.180

I.E.M. NOLT  
O.R.V. 365 P.518

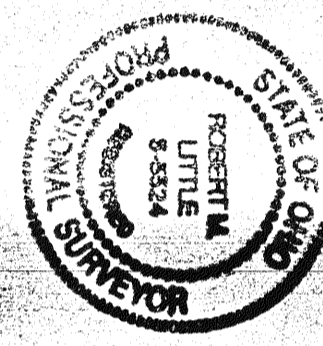
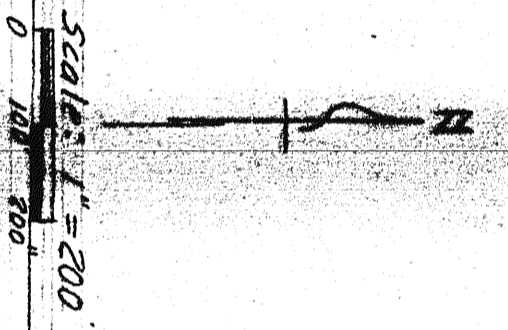
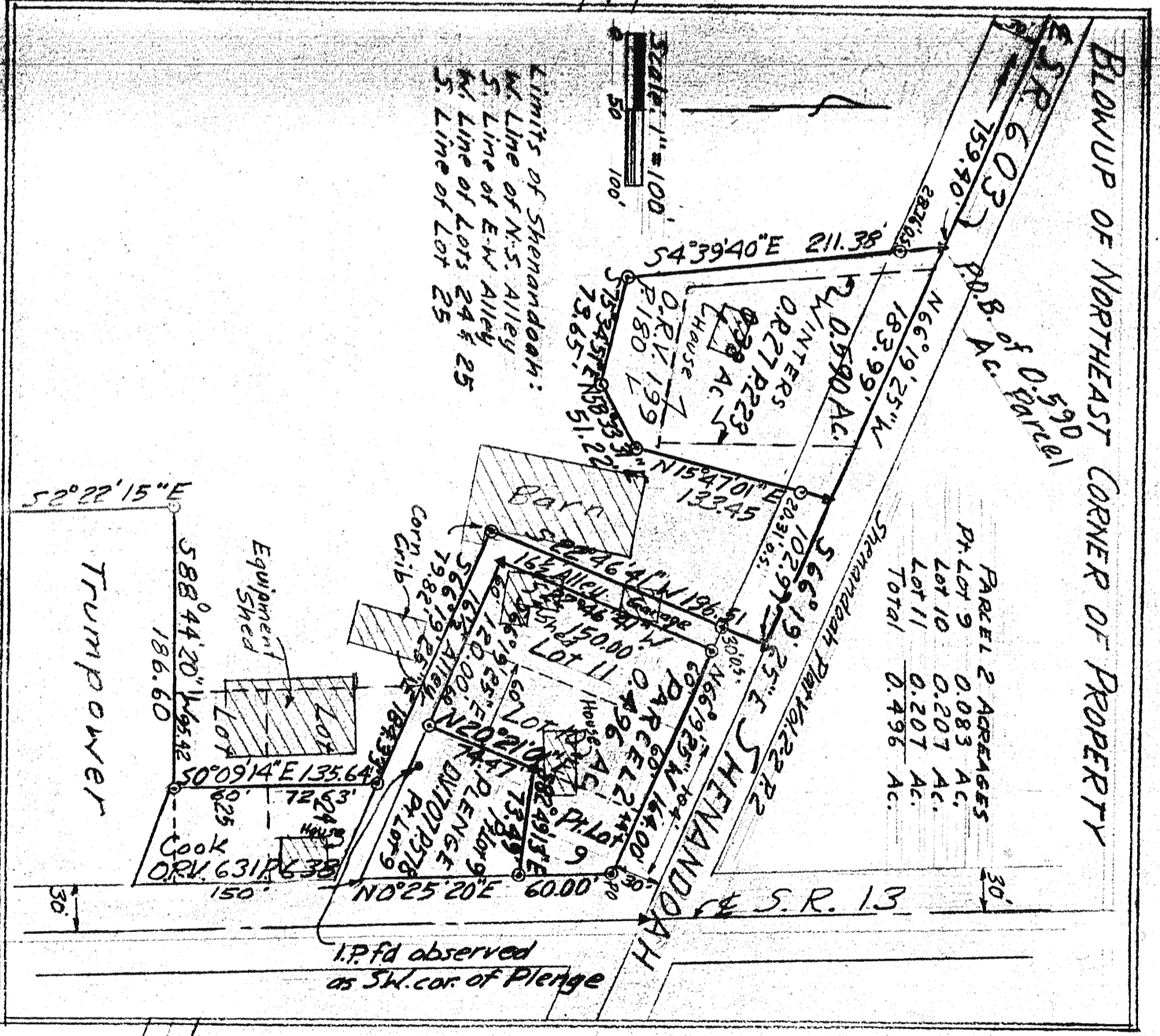
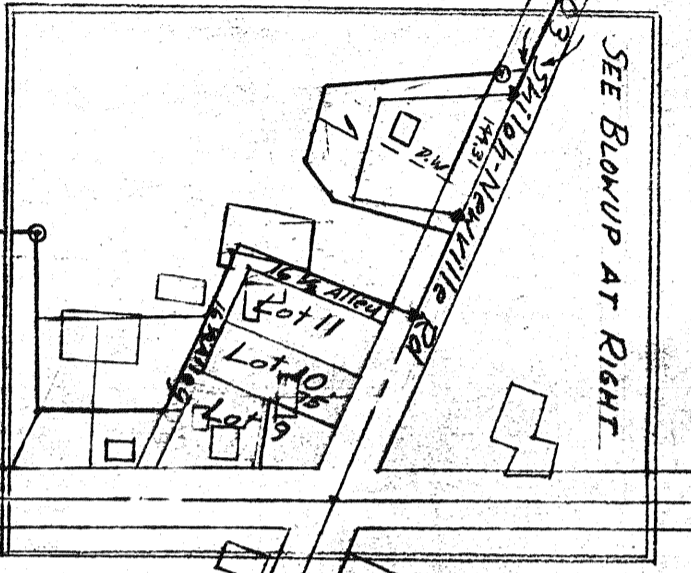
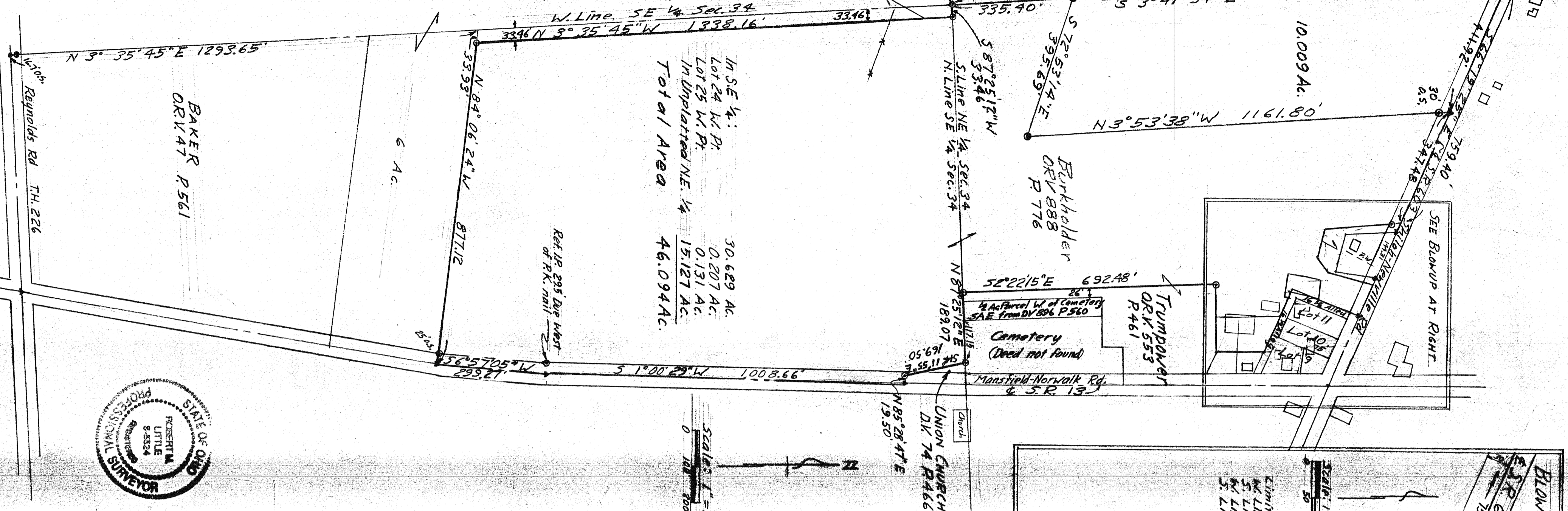

- Bearing Basis is Assumed
- = Iron Pin found
  - = Iron Pin set & capped
  - = LITTLE 55248
  - ▲ = PK Nail set
  - ▲ = Railroad Spike set

NEW SPLIT  
RICHLAND COUNTY  
TAX MAP OFFICE  
EAM 11-03  
INITIAL DATE

NEW SURVEY  
OF EXISTING PARCEL  
RICHLAND COUNTY  
TAX MAP OFFICE  
EAM 11-03  
INITIAL DATE

**PROPERTY SURVEY**

WINTERS TO NOLT

PART OF NE 1/4 & SE 1/4 SECTION 34  
TWP 23, R18 BLOOMINGGROVE TWP  
RICHLAND COUNTY, STATE OF OHIO

Robert M. Little, Surveyor & Engineer  
67 Redwood Road - Mansfield OH 44907  
419-756-5056  
Feb 27, 2001  
Rev. Jun. 23, '03