

N 0 2 0 0 0

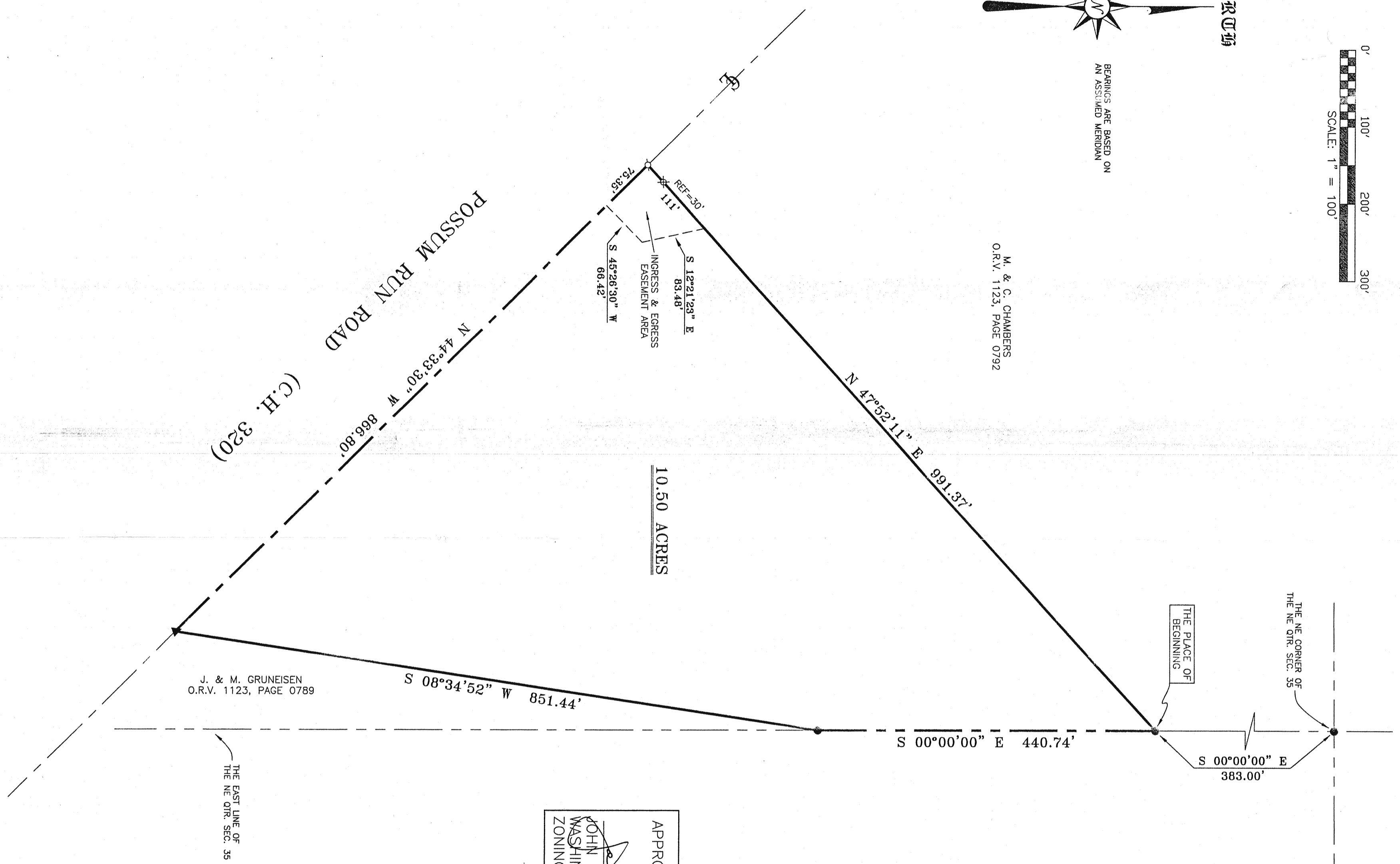

BEARINGS ARE BASED ON AN ASSUMED MERIDIAN

M. & C. CHAMBERS
O.R.V. 1123, PAGE 0792



10.50 ACRES

J. & M. GRUNEISEN
O.R.V. 1123, PAGE 0789

THE EAST LINE OF THE NE QTR. SEC. 35

APPROVED THIS 3 DAY OF June, 2003

 JOHN K. HURLLOW
 WASHINGTON TOWNSHIP
 ZONING INSPECTOR

- LEGEND
- IRON PIN FOUND
 - ▲ RR SPIKE FOUND
 - ⊕ MAG NAIL SPIKE SET
 - ⊗ 5/8" IRON PIN SET WITH CAP STAMPED "SEILER 6869"

SURVEY BY:
 DOUGLAS C. SEILER
 PROFESSIONAL SURVEYOR #6869
 52-172 NORTH MAIN STREET
 MANSFIELD, OHIO 44902
 (419) 525-3644
 FAX (419) 525-1696

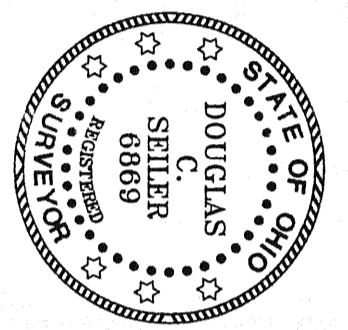

NEW SPPLIT
 RICHLAND COUNTY
 TAX MAP OFFICE

 MAY 14 2003
 INITIAL

SURVEY PLAT FOR	
CHAMBERS	
PART NE QTR. SEC. 35, T-20, R-18	
WASHINGTON TOWNSHIP	
RICHLAND COUNTY, OHIO	
DATE: MAY 30, 2003	SCALE: 1"=100'
CHAMBERS	