

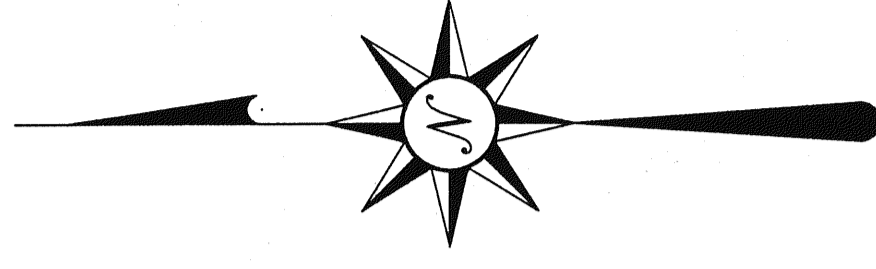

NORTH

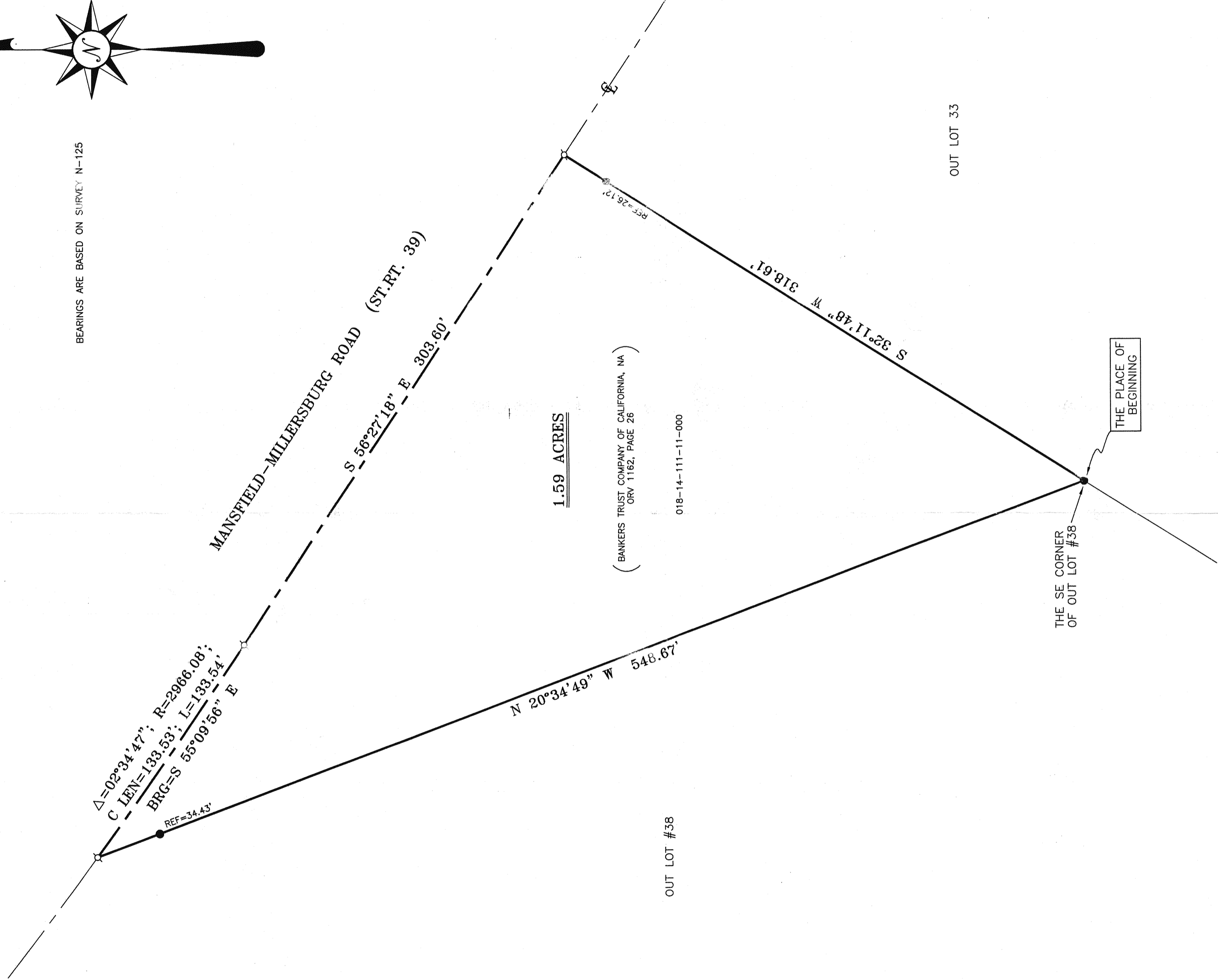

BEARINGS ARE BASED ON SURVEY N-125



LEGEND

- IRON PIN FOUND
- ⊕ MAG NAIL SPIKE SET
- ⊗ IRON PIN SET WITH CAP STAMPED "SEILER 6869"

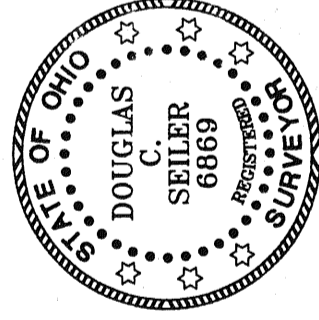

*Douglas C. Seiler* 4/9/03

SURVEYED BY: DOUGLAS C. SEILER  
 PROFESSIONAL SURVEYOR #6869  
 52-17 NORTH MAIN STREET  
 MANSFIELD, OHIO 44902  
 (419) 525-3644  
 FAX (419) 525-3696

NEW SURVEY  
 OF EXISTING PARCEL  
 RICHLAND COUNTY  
 TAX MAP OFFICE  
 INITIAL DATE  
 SAJ 4-17-03

SURVEY PLAT FOR
PROPERTY TRANSFER
PART NW QTR. SEC. 8 T-22, R-17
MONROE TOWNSHIP
RICHLAND COUNTY, OHIO
DATE: APRIL 4, 2003
SCALE: 1"=40'
SAUNDERS