

NORTH

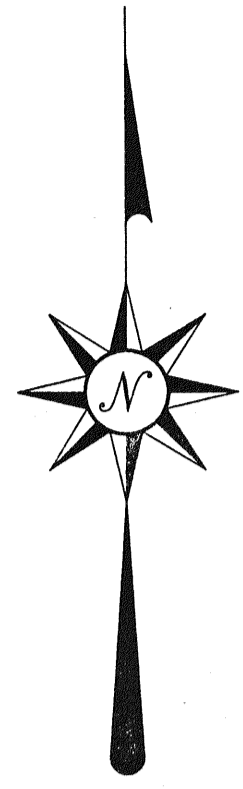

BEARINGS ARE BASED ON AN ASSUMED MERIDIAN

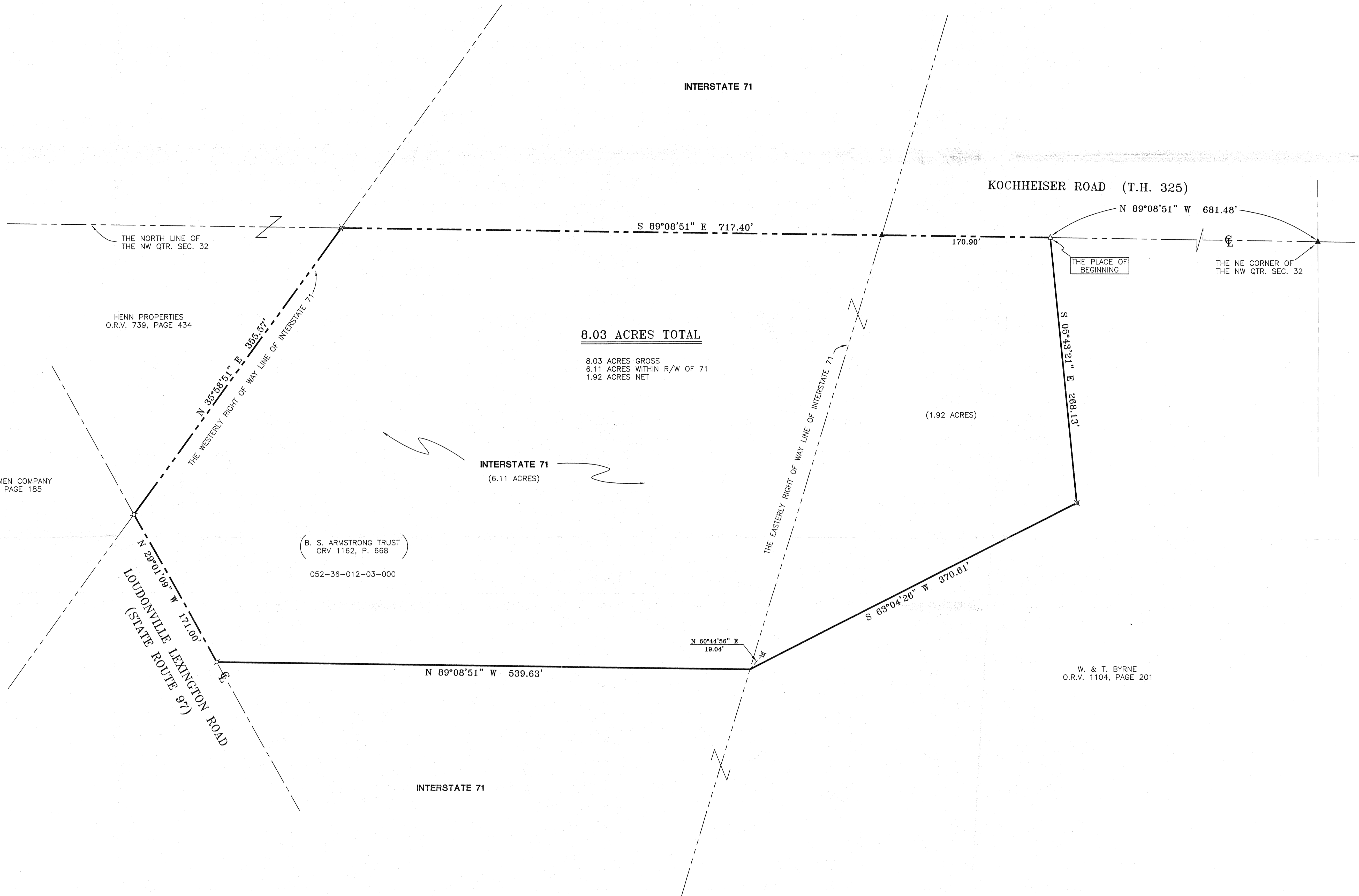
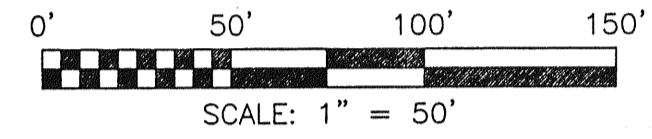

MANSFIELD AIRCRAFTSMEN COMPANY
DEED VOLUME 507, PAGE 185

HENN PROPERTIES
O.R.V. 739, PAGE 434

(B. S. ARMSTRONG TRUST
ORV 1162, P. 668
052-36-012-03-000

8.03 ACRES TOTAL
8.03 ACRES GROSS
6.11 ACRES WITHIN R/W OF 71
1.92 ACRES NET

W. & T. BYRNE
O.R.V. 1104, PAGE 201

LEGEND

- △ RR SPIKE SET
- ▲ RR SPIKE FOUND
- ♣ MAG NAIL SPIKE SET
- ✕ IRON PIN SET WITH CAP STAMPED "SEILER 6869"

Douglas C. Seiler
 SURVEYED BY: DOUGLAS C. SEILER
 PROFESSIONAL SURVEYOR #6869
 52-1/2 NORTH MAIN STREET
 MANSFIELD, OHIO 44902
 (419) 525-3644
 FAX (419) 525-3696



NEW SURVEY
 OF EXISTING PARCEL
 RICHLAND COUNTY
 TAX MAP OFFICE
 EAK 4-16-03
 INITIAL DATE

SURVEY PLAT FOR PROPERTY TRANSFER	
PART NW QTR. SEC. 32, T-20, R-18 WASHINGTON TOWNSHIP RICHLAND COUNTY, OHIO	
DATE: MARCH 31, 2003	SCALE: 1"=50'
LEMLEY03	