

OFF SET PINS

1.	S.00° 00' 00" W	65.00'
2.	S.28° 02' 54" W	58.13'
3.	S.79° 46' 29" W	53.56'
4.	N.41° 12' 12" W	63.46'
5.	N.04° 41' 43" W	50.01'
6.	N.18° 12' 07" W	66.11'
7.	S.40° 12' 57" W	46.57'
8.	S.12° 11' 52" W	46.39'
9.	S.00° 12' 40" E	50.00'

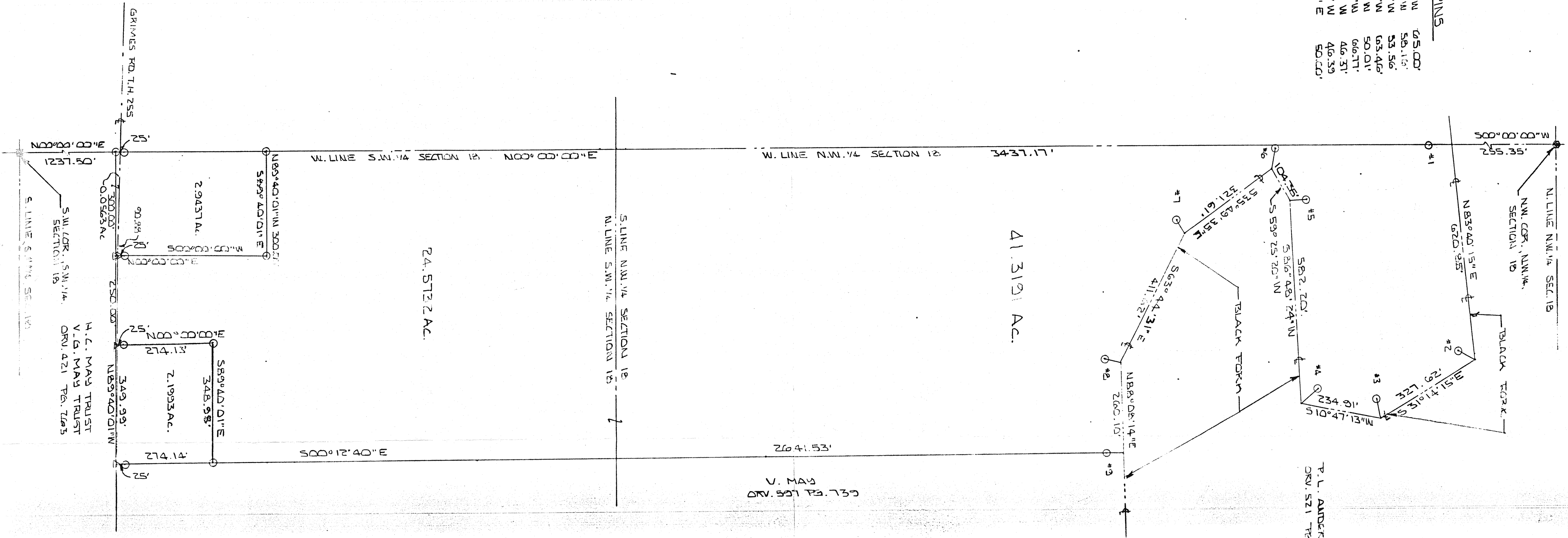

PLAT OF SURVEY
FOR
DONALD C. SHIFFLET
BEING PART OF THE NORTHWEST AND SOUTHWEST 1/4 SECTION 18, TOWNSHIP 24, RANGE 17, WELLER TOWNSHIP, RICHLAND COUNTY, OHIO, APR. 7, 2003

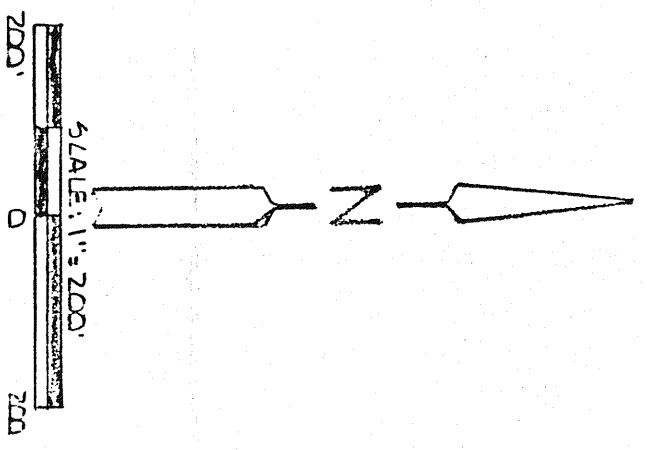

○ IRON PIN SET AND CAPED - BLINKING
 ▲ P.K. NAIL SET
 ● T.R. SPIKE FOUND
 ■ FENCE POST FOUND
 BEARINGS ARE TO ASSUMED AZIMUTH AND ARE USED TO LOCATE ANTIQUA.
 REV. MAY 1, 2003

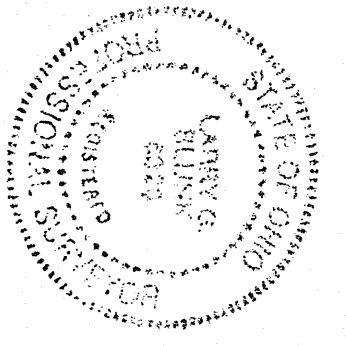

By Larry H. Burt
 LARRY H. BURT #6370

14 April 03 Clinton Karpis

CONFORMS TO WELLER TOWNSHIP ZONING REGULATIONS THIS DATE
 16 June 03 Chris Karpis
 ZONING INSPECTOR

NEW SPLIT
 RICHLAND COUNTY
 TAX MAP OFFICE
 EAY 4-15-03
 INITIAL DATE

NEW SURVEY
 OF EXISTING PARCEL
 RICHLAND COUNTY
 TAX MAP OFFICE
 EAY 4-15-03
 INITIAL DATE

NEW SPLIT
 RICHLAND COUNTY
 TAX MAP OFFICE
 WLD 6-25-03
 INITIAL DATE
 AS TO 8,143 AC.