

OFF SET PINS

1.	S.00° 00' 00" W	765.00'
2.	S.28° 02' 54" W	58.16'
3.	S.79° 46' 23" W	53.56'
4.	N.41° 12' 12" W	63.46'
5.	N.04° 41' 43" W	50.01'
6.	N.78° 12' 07" W	66.11'
7.	S.42° 12' 57" W	46.39'
8.	S.12° 11' 52" W	46.39'
9.	S.00° 12' 40" E	50.00'

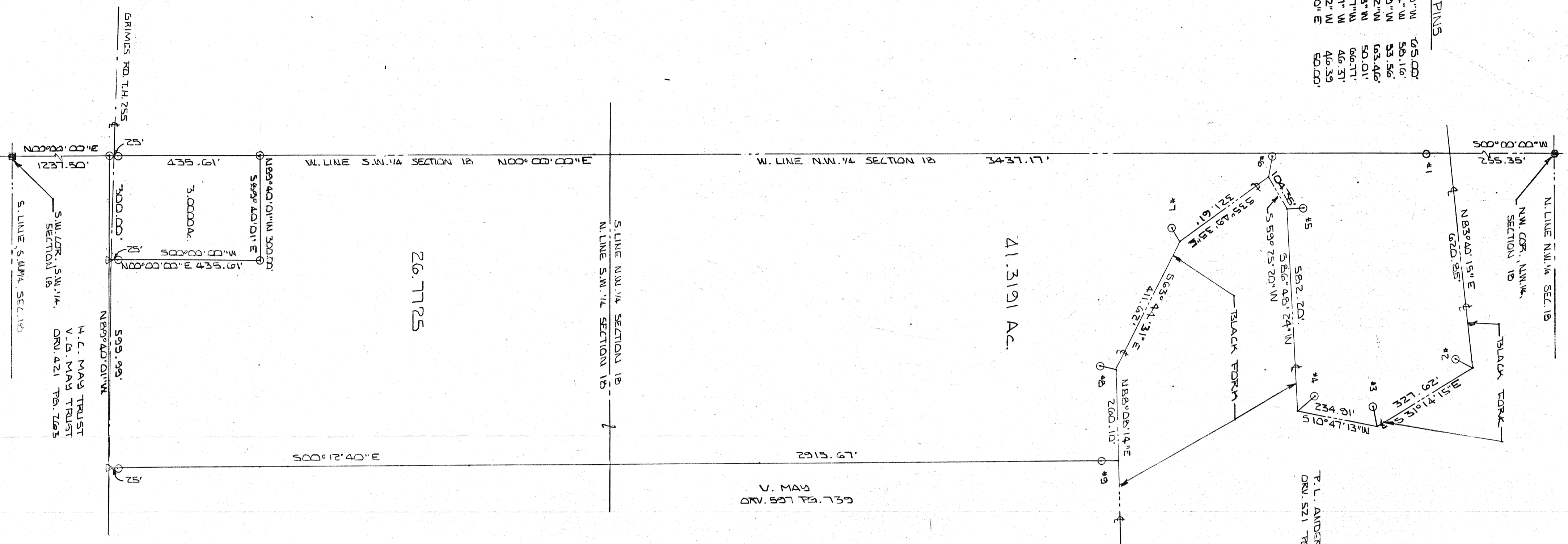

PLAT OF SURVEY
 FOR
 DONALD C. SHIFFLET
 BEING PART OF THE NORTHWEST AND SOUTHWEST 1/4 SECTION 19, TOWNSHIP 24, RANGE 17, WELLES TOWNSHIP, RICHLAND COUNTY, OHIO, AFR. 7 2003

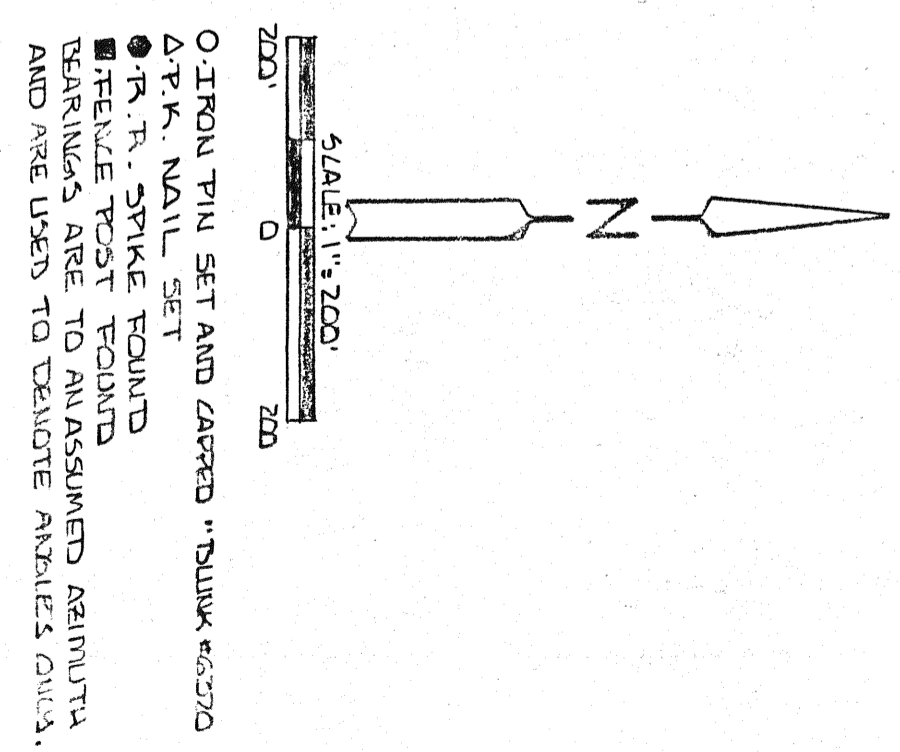

Harry H. Blunk
 SURVEYOR # 6370



14 April 03 *Blunk/Kaufman*
 APPROVED FOR RECORD
 TOWNSHIP INSPECTOR

NEW SPLIT RICHLAND COUNTY TAX MAP OFFICE DATE 4-15-03 INITIAL BK	NEW SURVEY OF EXISTING PARCEL RICHLAND COUNTY TAX MAP OFFICE DATE 4-15-03 INITIAL BK
------------------------------------------------------------------------------	-----------------------------------------------------------------------------------------------------