

N 0° 0' 0" W

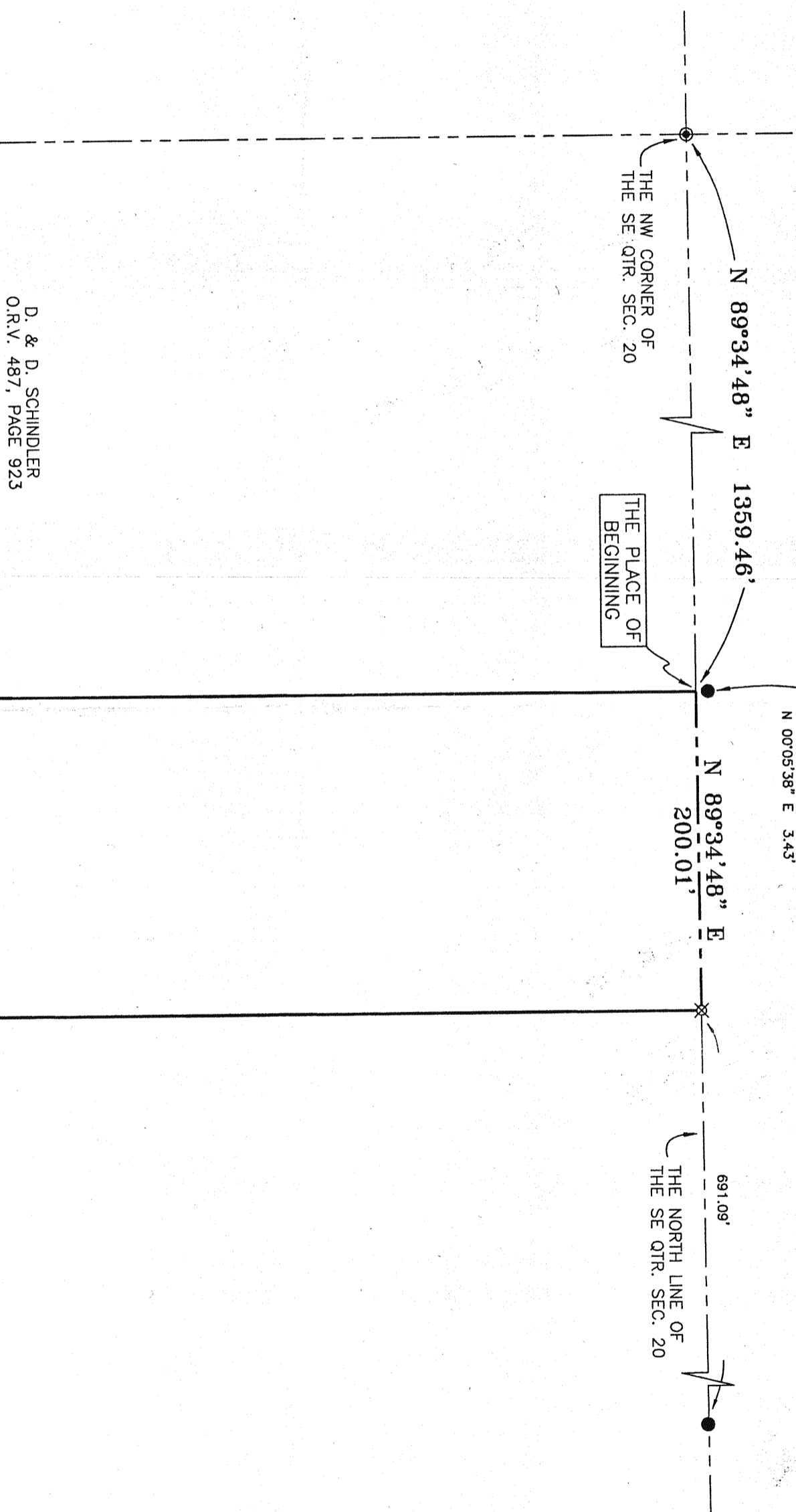

BEARINGS ARE BASED ON AN ASSUMED MERIDIAN

D. & D. SCHINDLER
O.R.V. 487, PAGE 923

J. & K. JACKSON
O.R.V. 616, PAGE 424

G. & L. ADKINS
O.R.V. 1059, PAGE 336

CURVE "A"
R=674.07'
Δ=21°00'01"
L=247.06'
C LEN=245.68'
BRG=S54°35'20"W

APPROVED THIS 24 DAY OF MARCH, 2003

JOHN K. HURLLOW
WASHINGTON TOWNSHIP
ZONING INSPECTOR

Address: 674 Vanderbilt Rd

SUBMITTED BY: Douglas C. Seiler 3/24/03
PROFESSIONAL SURVEYOR #6869
32-1/2 NORTH MAIN STREET
MAWFIELD, OHIO 44902
(419) 525-3644
FAX (419) 525-3696

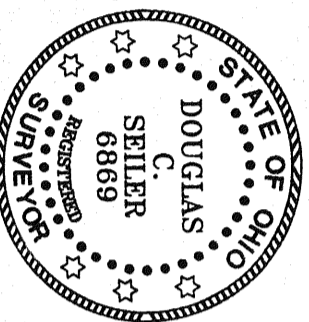

NEW SPLIT
RICHLAND COUNTY
TAX MAP OFFICE
EAK 3-31-03
INITIAL DATE

- LEGEND
- IRON PIN FOUND
 - ▲ RR SPIKE FOUND
 - ♁ MAG NAIL SPIKE SET
 - ⊗ IRON PIN SET WITH CAP STAMPED "SEILER 6869"
 - ⊙ CONCRETE MONUMENT, FOUND

SURVEY PLAT FOR

MOLLETT

PART SE QTR. SEC. 20, T-20, R-18
WASHINGTON TOWNSHIP
RICHLAND COUNTY, OHIO

DATE: MARCH 20, 2003 SCALE: 1"=80'

MOLLETT