

NORTH

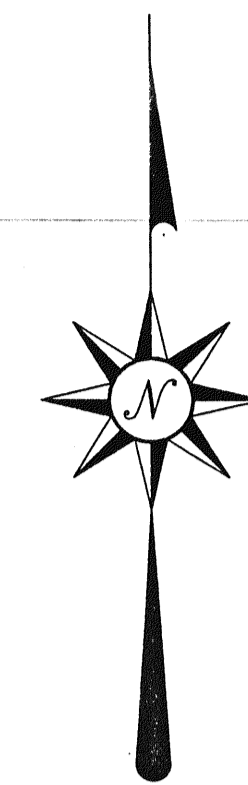

BEARINGS ARE BASED ON AN ASSUMED MERIDIAN

THE WEST LINE OF THE SE QTR. SEC. 1

THE BOARD OF EDUCATION OF THE CRESTVIEW LOCAL SCHOOL DISTRICT O.R.V. 558, PAGE 464

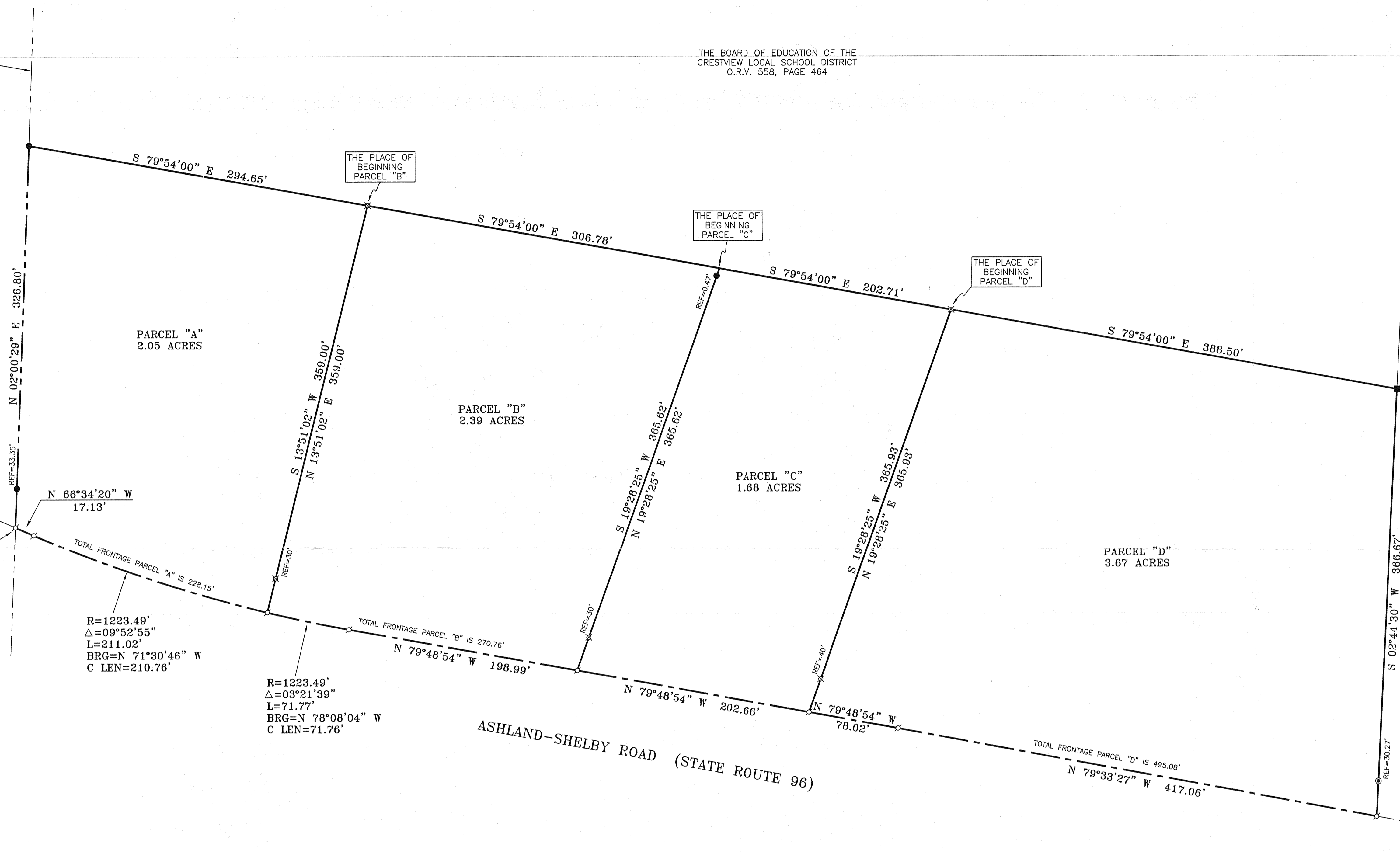

THE BOARD OF EDUCATION OF THE UNION LOCAL SCHOOL DISTRICT RICHLAND COUNTY, OHIO DEED VOL. 521, P. 70

THE PLACE OF BEGINNING PARCEL "A"

THE PLACE OF BEGINNING PARCEL "B"

THE PLACE OF BEGINNING PARCEL "C"

THE PLACE OF BEGINNING PARCEL "D"

R=1223.49'
 $\Delta=09^{\circ}52'55''$
 L=211.02'
 BRG=N 71°30'46" W
 C LEN=210.76'

R=1223.49'
 $\Delta=03^{\circ}21'39''$
 L=71.77'
 BRG=N 78°08'04" W
 C LEN=71.76'

ASHLAND-SHELBY ROAD (STATE ROUTE 96)

LEGEND

- IRON PIN FOUND
- ⊙ CONCRETE MONUMENT FOUND
- WOODEN CORNER POST FOUND
- ⊕ MAG NAIL SPIKE SET
- ⊗ IRON PIN SET WITH CAP STAMPED "SEILER 6869"

Douglas C. Seiler 3/03/03
 SURVEYED BY DOUGLAS C. SEILER
 PROFESSIONAL SURVEYOR #6869
 52-1/2 NORTH MAIN STREET
 MANSFIELD, OHIO 44902
 (419) 525-3644
 FAX (419) 525-3696



APPROVED THIS 4 DAY OF MARCH, 2003

Edwin K. Layfield
 EDWIN K. "JAKE" LAYFIELD
 WELLER TOWNSHIP
 ZONING INSPECTOR

NEW SPLIT
 RICHLAND COUNTY
 TAX MAP OFFICE
 EAK 3-5-03
 INITIAL DATE

NEW SURVEY
 OF EXISTING PARCEL
 RICHLAND COUNTY
 TAX MAP OFFICE
 EAK 3-5-03
 INITIAL DATE

SURVEY PLAT FOR	
STOFFER	
PART SE QTR. SEC. 1, T-22, R-18	
WELLER TOWNSHIP	
RICHLAND COUNTY, OHIO	
DATE: FEBRUARY 26, 2003	SCALE: 1"=50'
1365SR96	