

NORTH

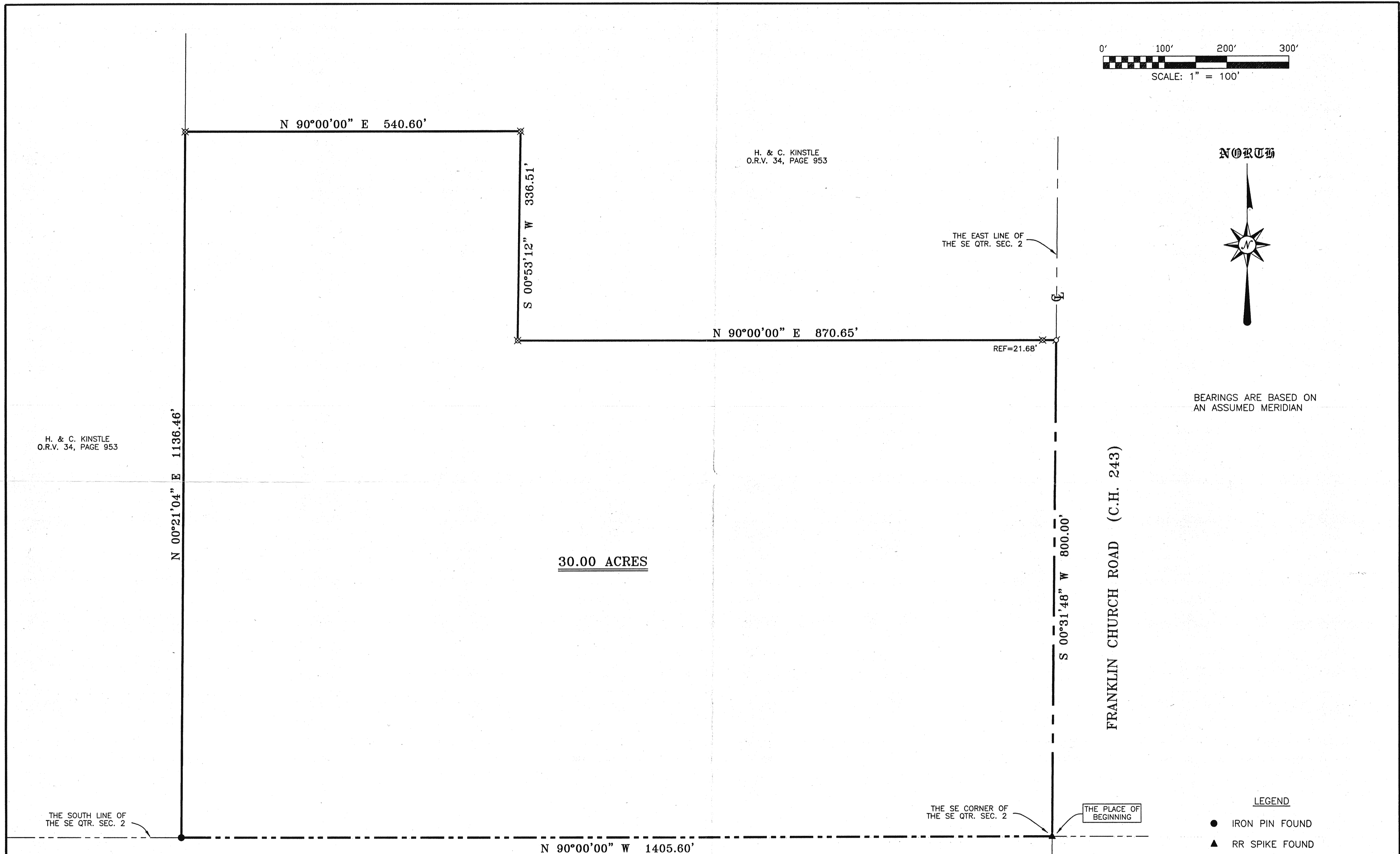

BEARINGS ARE BASED ON AN ASSUMED MERIDIAN



30.00 ACRES

H. & C. KINSTLE  
O.R.V. 34, PAGE 953

H. & C. KINSTLE  
O.R.V. 34, PAGE 953

THE EAST LINE OF  
THE SE QTR. SEC. 2

REF=21.68'

FRANKLIN CHURCH ROAD (C.H. 243)

THE SOUTH LINE OF  
THE SE QTR. SEC. 2

THE SE CORNER OF  
THE SE QTR. SEC. 2

THE PLACE OF  
BEGINNING

N 90°00'00" W 1405.60'

LEGEND

- IRON PIN FOUND
- ▲ RR SPIKE FOUND
- ⊕ MAG NAIL SPIKE SET
- ⊗ IRON PIN SET WITH CAP STAMPED "SEILER 6869"

*Douglas C. Seiler* 1/15/02

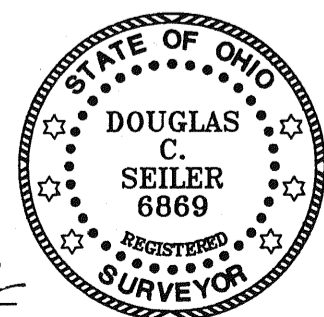

SURVEY BY: DOUGLAS C. SEILER  
PROFESSIONAL SURVEYOR #6869  
52-172 NORTH MAIN STREET  
MANSFIELD, OHIO 44902  
(419) 525-3644  
FAX (419) 525-3696

NEW SPLIT  
RICHLAND COUNTY  
TAX MAP OFFICE  
EAK 2-3-03  
INITIAL DATE

APPROVED THIS 26 DAY OF January, 2003  
*Jake Layfield*  
JAKE LAYFIELD  
WELLER TOWNSHIP  
ZONING INSPECTOR

SURVEY PLAT FOR	
KINSTLE	
PART SE QTR. SEC. 2, T-22, R-18 WELLER TOWNSHIP RICHLAND COUNTY, OHIO	
DATE: JANUARY 10, 2003	SCALE: 1"=100'
KINSTLE3	