

SURVEY PLAT FOR
PROPERTY TRANSFER
PART SW QTR. SEC. 27, T-23, R-17
MIFFLIN TOWNSHIP
RICHLAND COUNTY, OHIO
DATE: MARCH 21, 2003 SCALE: 1"=50'
JACKHUFF

APPROVED THIS 31 DAY OF March, 2003
BURT WEEKLEY
MIFFLIN TOWNSHIP
ZONING INSPECTOR
NEW SPTR
RICHLAND COUNTY
TAX MAP OFFICE
EJK 4-4-03



SURVEYED BY: DOUGLAS C. SEILER
PROFESSIONAL SURVEYOR #6869
52-72 NORTH MAIN STREET
MANSFIELD, OHIO 44902
(419) 525-3644
FAX (419) 525-3696
3/31/03

- LEGEND
- IRON PIN FOUND
 - ▼ RR SPIKE FOUND
 - ⊗ MAG NAIL SPIKE SET
 - ⊗ IRON PIN SET WITH CAP
 - ⊗ STAMPED "SEILER 6869"

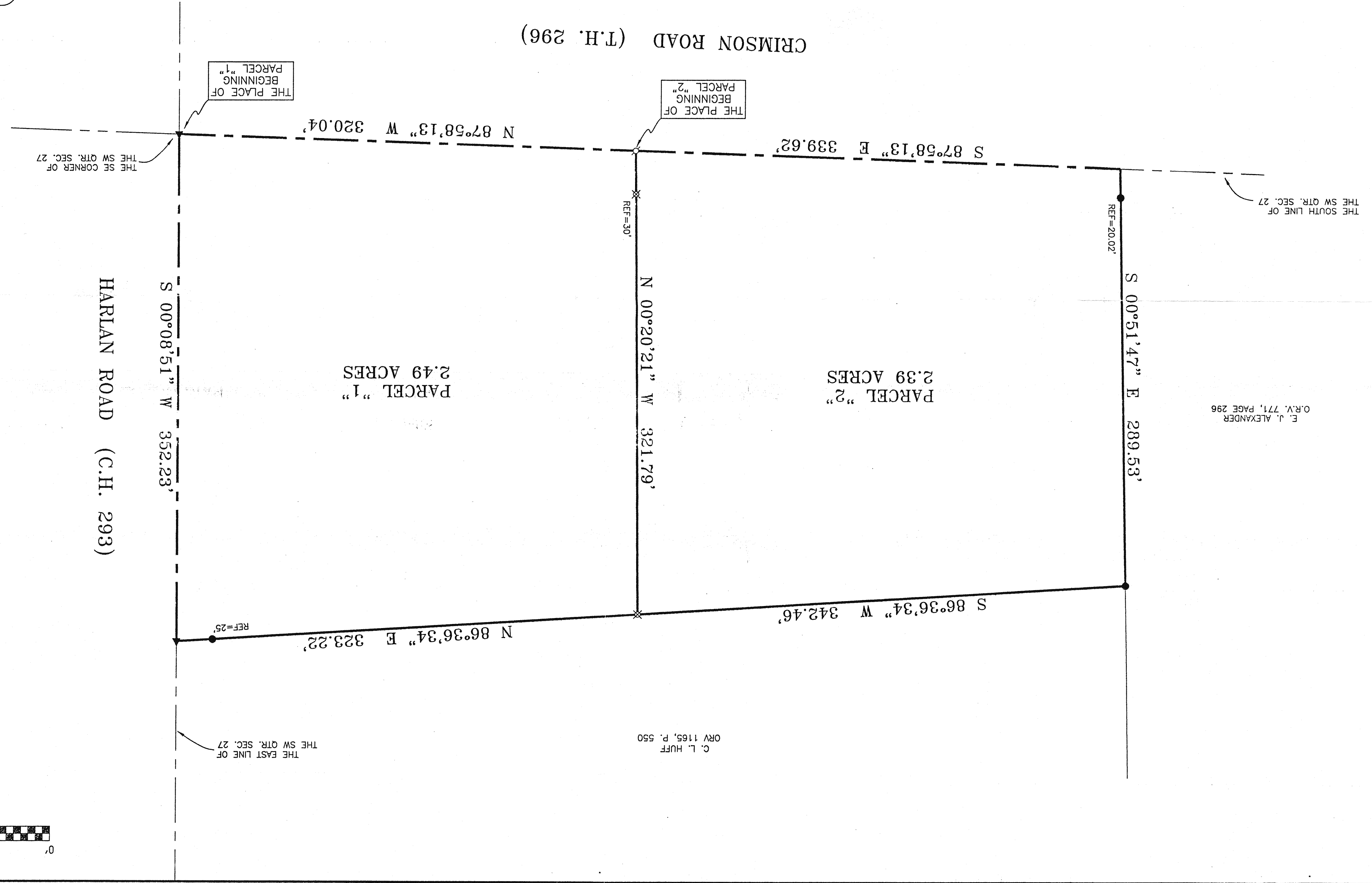

C. L. HUFF
ORV 1165, P. 550

E. J. ALEXANDER
O.R.V. 771, PAGE 296