

NORTH

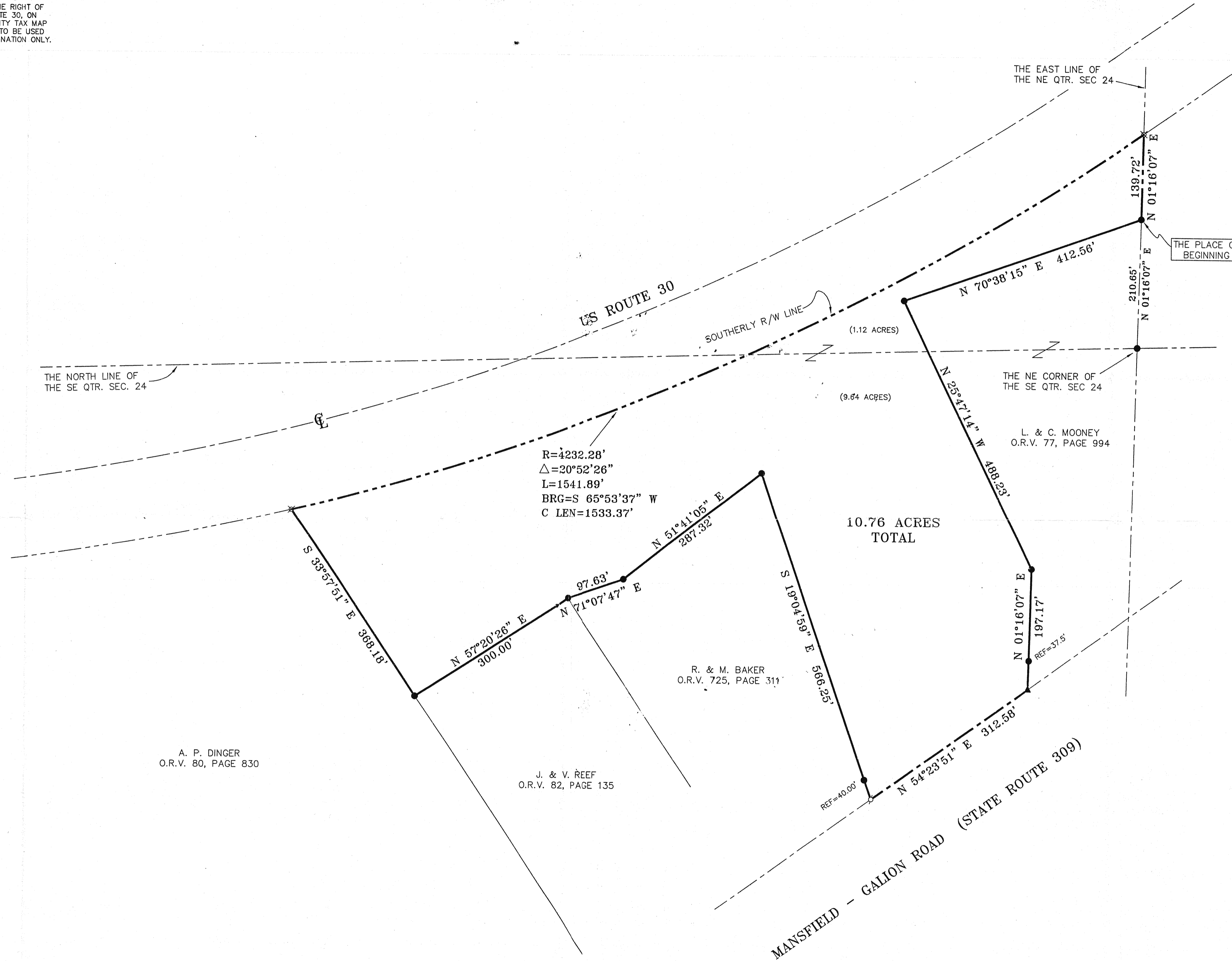

BEARINGS ARE BASED ON THE RIGHT OF WAY PLANS FOR STATE ROUTE 30, ON FILE AT THE RICHLAND COUNTY TAX MAP OFFICE, AND ARE INTENDED TO BE USED FOR ANGULAR DETERMINATION ONLY.

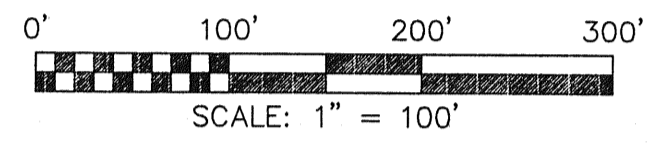

- LEGEND
- IRON PIN FOUND
  - ▲ RR SPIKE FOUND
  - ⊘ MAG NAIL SPIKE FOUND
  - ⊗ IRON PIN SET WITH CAP STAMPED "SEILER 6869"



*Douglas C. Seiler*  
 SURVEY BY: DOUGLAS C. SEILER  
 PROFESSIONAL SURVEYOR #6869  
 52-172 NORTH MAIN STREET  
 MANSFIELD, OHIO 44902  
 (419) 525-3644  
 FAX (419) 525-3696

NEW SURVEY OF EXISTING PARCEL  
 RICHLAND COUNTY  
 TAX MAP OFFICE  
 INITIAL: *DS* DATE: *07-03*

SURVEY PLAT FOR	
DINGER	
PT. SE & PT. NE QTRS. OF SECTION 24, T-20, R-20, SANDUSKY TOWNSHIP RICHLAND COUNTY, OHIO	
DATE: JULY 3, 2002	SCALE: 1"=100'
DINGER2	