

SOUTHEAST AND SOUTHWEST QUARTERS
SECTION 33 T-20 R-19
TROY TOWNSHIP RICHLAND COUNTY
OHIO

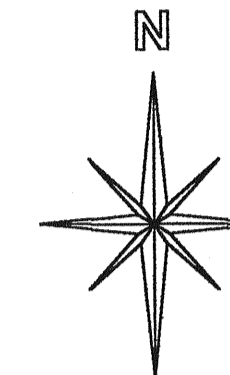

BASIS OF BEARINGS:
ASSUMED

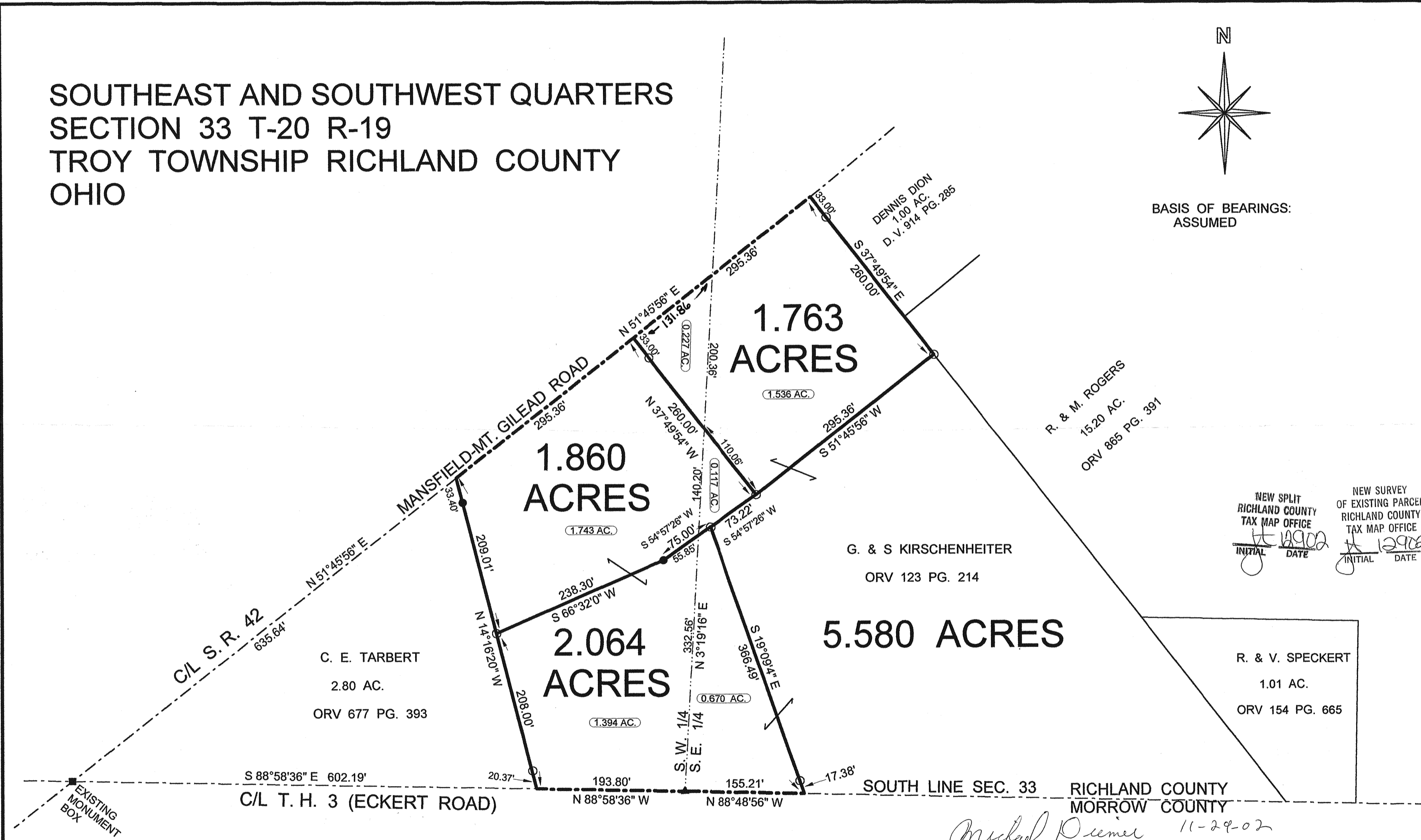

NEW SPLIT RICHLAND COUNTY TAX MAP OFFICE	NEW SURVEY OF EXISTING PARCEL RICHLAND COUNTY TAX MAP OFFICE
INITIAL DATE H 11/29/02	INITIAL DATE H 12/29/02

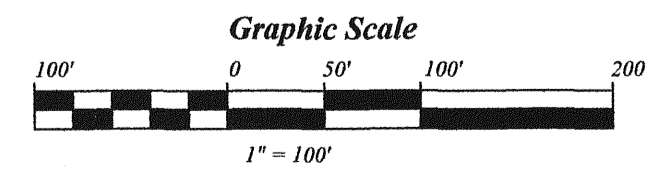

- LEGEND:
- - 5/8 INCH REBAR W/CAP STAMPED "PS 7016" SET
 - ▲ - RAILROAD SPIKE SET
 - - EXISTING IRON PIN

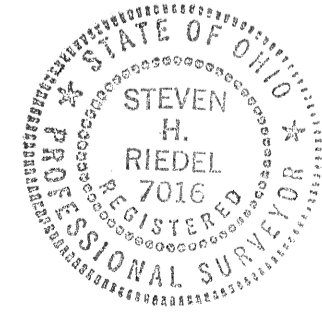

Michael D. Reimer 11-29-02
Tray Zoning

STEVEN H. RIEDEL
OHIO SURVEYOR 7016
OCTOBER 03, 2002
RTR33SE