

SCALE: 1" = 100'

- LEGEND**
- ▲ RAILROAD SPIKE FOUND
  - IRON PIN FOUND
  - ⊕ MAG NAIL SET
  - ⊗ IRON PIN WITH CAP STAMPED "SEILER 6869" SET

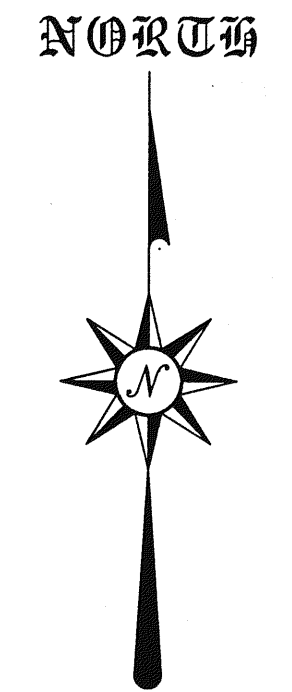

BEARINGS ARE BASED ON AN ASSUMED MERIDIAN AND ARE INTENDED TO BE USED FOR ANGULAR DETERMINATION ONLY.

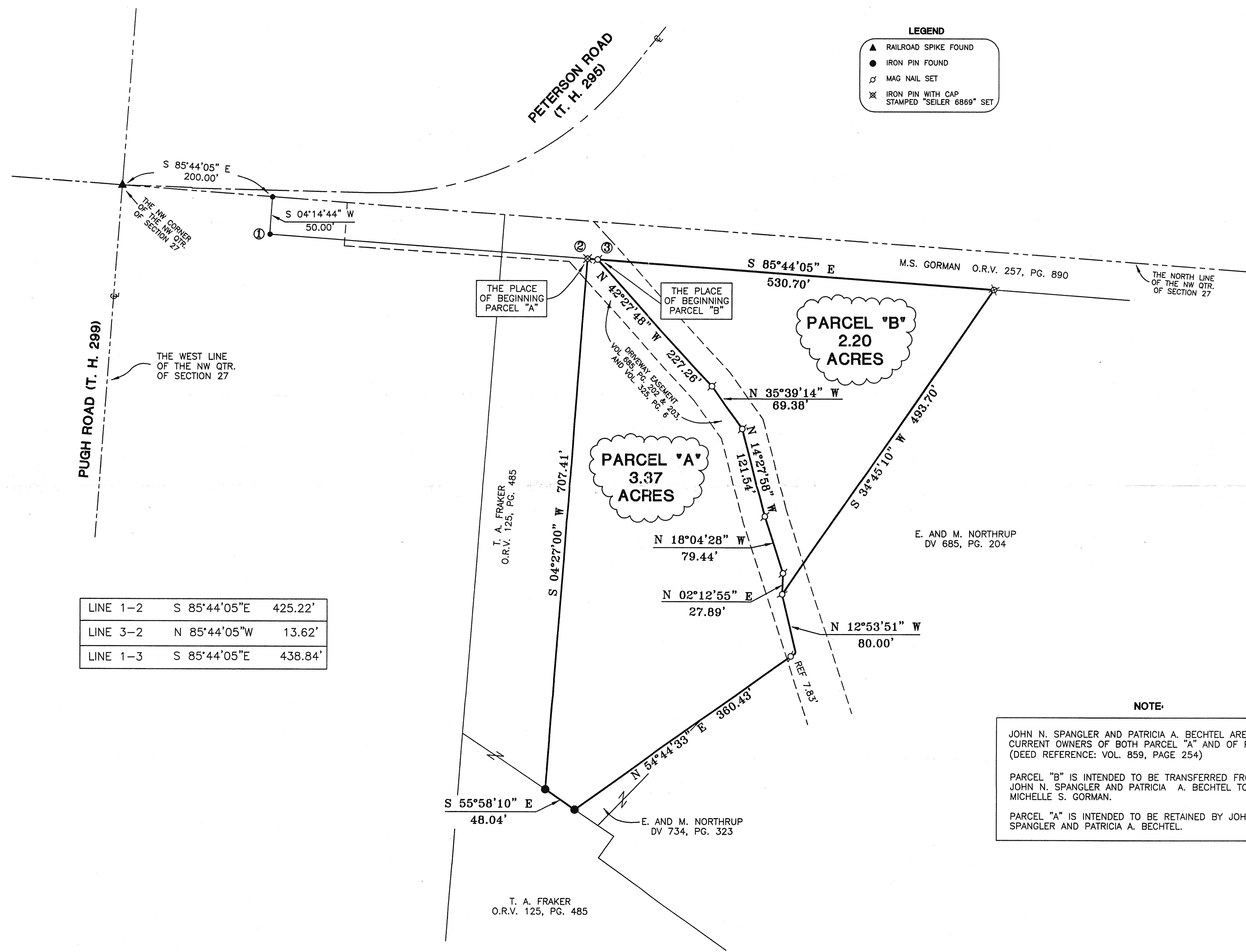

LINE 1-2	S 85°44'05"E	425.22'
LINE 3-2	N 85°44'05"W	13.62'
LINE 1-3	S 85°44'05"E	438.84'

**NOTE:**

JOHN N. SPANGLER AND PATRICIA A. BECHTEL ARE THE CURRENT OWNERS OF BOTH PARCEL "A" AND OF PARCEL "B". (DEED REFERENCE: VOL. 859, PAGE 254)

PARCEL "B" IS INTENDED TO BE TRANSFERRED FROM JOHN N. SPANGLER AND PATRICIA A. BECHTEL TO MICHELLE S. GORMAN.

PARCEL "A" IS INTENDED TO BE RETAINED BY JOHN N. SPANGLER AND PATRICIA A. BECHTEL.

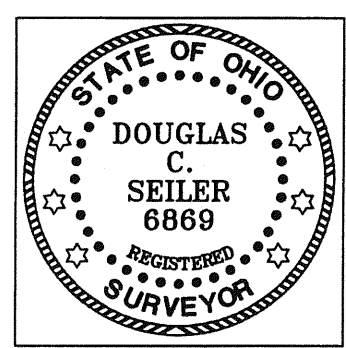

*Douglas C. Seiler* 11/14/02

SURVEY BY: DOUGLAS C. SEILER  
 PROFESSIONAL SURVEYOR #6869  
 52-1/2 NORTH MAIN STREET  
 MANSFIELD, OHIO 44902  
 (419) 525-3644  
 FAX (419) 525-3696

NEW SPLIT  
 RICHLAND COUNTY  
 TAX MAP OFFICE  
 EAK 11-14-02  
 INITIAL DATE

NEW SURVEY  
 OF EXISTING PARCEL  
 RICHLAND COUNTY  
 TAX MAP OFFICE  
 EAK 11-14-02  
 INITIAL DATE

SURVEY PLAT FOR	
SPANGLER	
PART NW QTR. SECTION 27, T-23, R-17	
MIFFLIN TOWNSHIP	
RICHLAND COUNTY, OHIO	
DATE: NOVEMBER 6, 2002	SCALE: 1"=100'
SPANGLER.DWG	