

**SURVEY PLAT FOR THE
HI-LO TRAILER COMPANY**

PART OF OUT LOT 11, LOT #304,
LOT #333 THROUGH LOT #338, INCLUSIVE, LOT #423,
LOT #447 THROUGH LOT #453, INCLUSIVE, LOT #460, LOT #461,
PART OF VACATED 20' ALLEYS AND PART OF VACATED
SOUTH STREET, VILLAGE OF BUTLER, RICHLAND COUNTY, OHIO

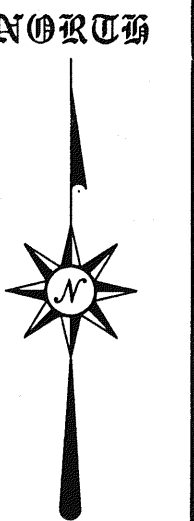
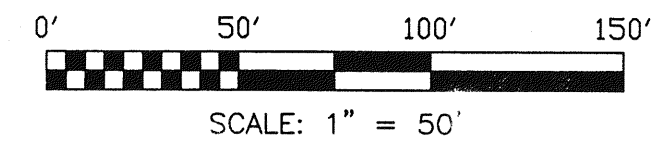

BEARINGS ARE BASED ON AN ASSUMED
MERIDIAN AND ARE INTENDED TO BE
USED FOR ANGULAR DETERMINATION ONLY.

ELM STREET 60' R/W (STATE ROUTE 95)

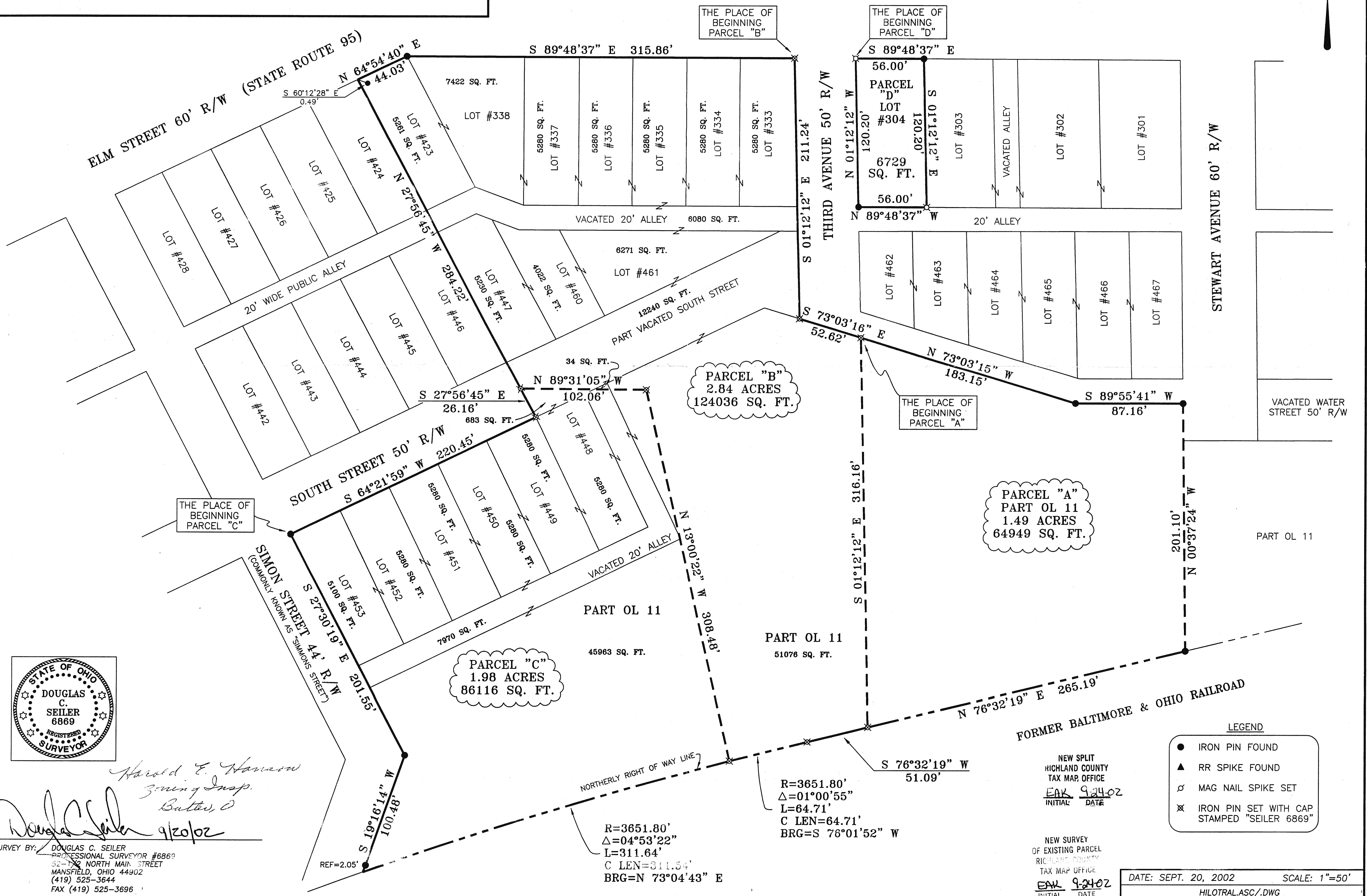

PARCEL "B"
2.84 ACRES
124036 SQ. FT.

PARCEL "A"
PART OL 11
1.49 ACRES
64949 SQ. FT.

PARCEL "C"
1.98 ACRES
86116 SQ. FT.

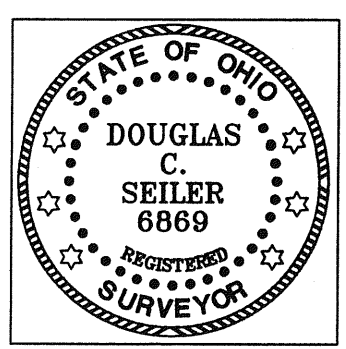

Harold E. Hanson
Zoning Insp.
Butler, OH

Douglas C. Seiler 9/20/02

SURVEY BY: DOUGLAS C. SEILER
PROFESSIONAL SURVEYOR #6869
52-1/2 NORTH MAIN STREET
MANSFIELD, OHIO 44902
(419) 525-3644
FAX (419) 525-3696

R=3651.80'
Δ=04°53'22"
L=311.64'
C LEN=311.54'
BRG=N 73°04'43" E

R=3651.80'
Δ=01°00'55"
L=64.71'
C LEN=64.71'
BRG=S 76°01'52" W

NEW SPLIT
RICHLAND COUNTY
TAX MAP OFFICE
EAW 9-24-02
INITIAL DATE

NEW SURVEY
OF EXISTING PARCEL
RICHLAND COUNTY
TAX MAP OFFICE
EAW 9-24-02
INITIAL DATE

- LEGEND**
- IRON PIN FOUND
 - ▲ RR SPIKE FOUND
 - ⊕ MAG NAIL SPIKE SET
 - ⊗ IRON PIN SET WITH CAP STAMPED "SEILER 6869"

DATE: SEPT. 20, 2002 SCALE: 1"=50'
HILOTRAL.ASC/.DWG