

NORTH

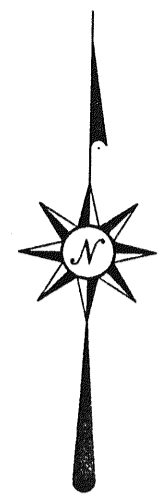

BEARINGS ARE BASED ON AN ASSUMED MERIDIAN

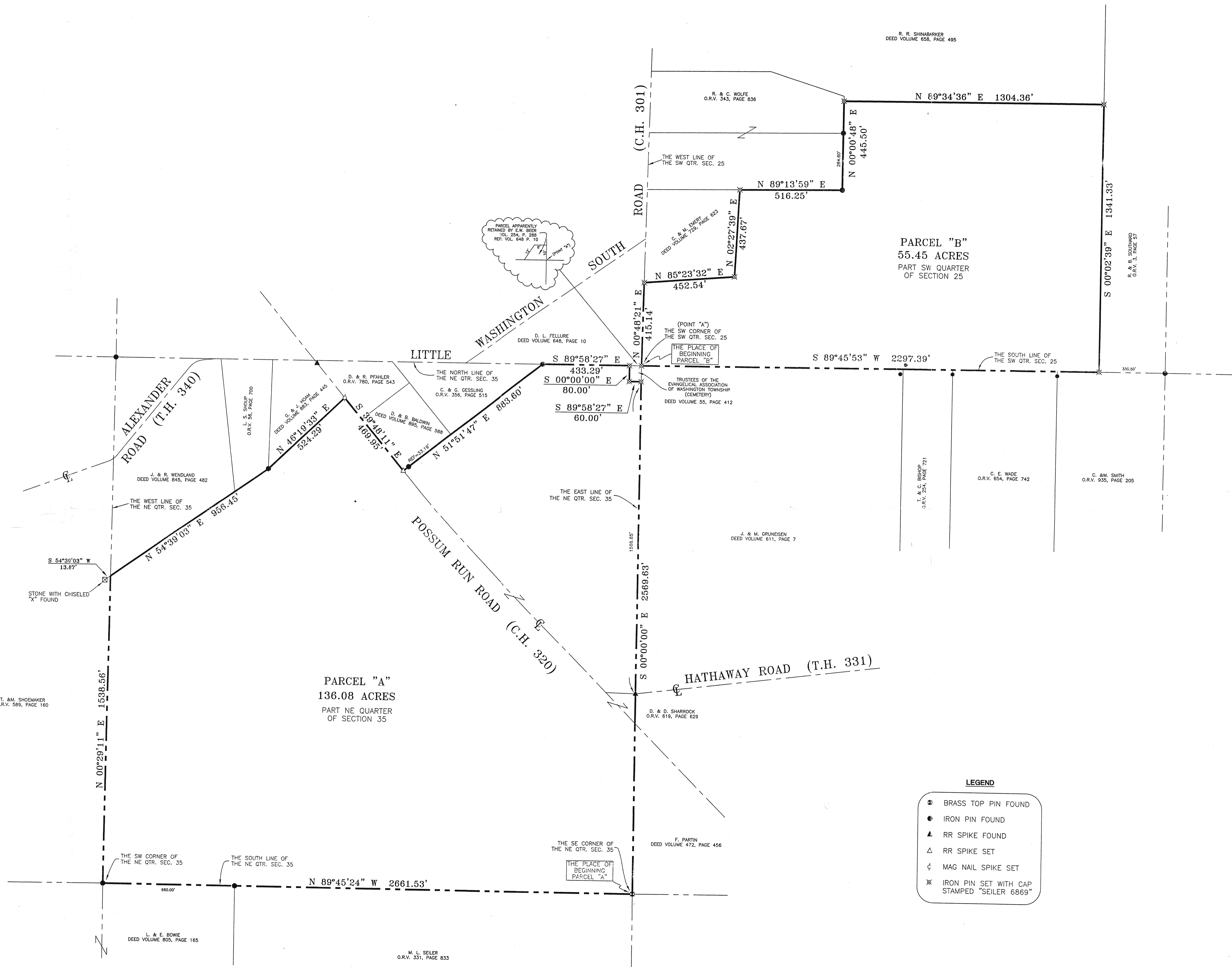
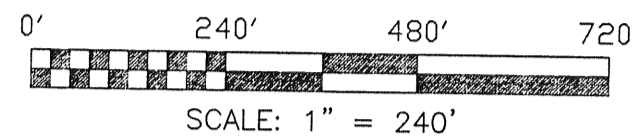

LEGEND

- ⊠ BRASS TOP PIN FOUND
- IRON PIN FOUND
- ▲ RR SPIKE FOUND
- △ RR SPIKE SET
- ⚡ MAG NAIL SPIKE SET
- ⊗ IRON PIN SET WITH CAP STAMPED "SEILER 6869"

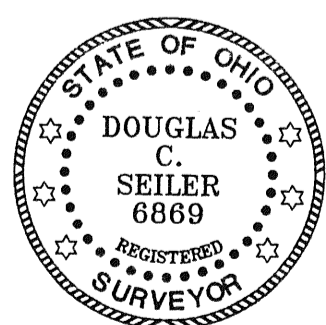

NEW SURVEY OF EXISTING PARCEL RICHLAND COUNTY TAX MAP OFFICE INITIAL DATE

Surveyed by Douglas C. Seiler, Professional Surveyor #6869, 52-1/2 North Main Street, Mansfield, Ohio 44902, (419) 525-3644, FAX (419) 525-3696. Date: 8/29/02

SURVEY PLAT FOR PROPERTY TRANSFER
PT SW QTR. SEC. 25, PT NE QTR. SEC. 35, T-20, R-18, WASHINGTON TOWNSHIP, RICHLAND COUNTY, OHIO
DATE: AUGUST 19, 2002 SCALE: 1"=240'
CHAMBERS