

N 0 0 0 0 0 0

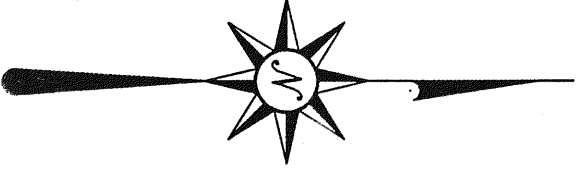

Bearings are based on an assumed meridian and are intended to be used for angular determination only.

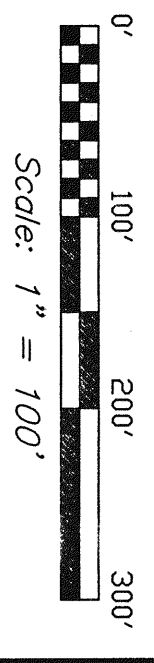

SURVEYED
FOR
TRANSFER
BARTLEY & BOLIN, INC.
to
L. & M. MILLER
25.46 ACRES

LINE	BEARING	DISTANCE
1-A	N 58°33'22" W	32.00'
2-B	N 62°42'25" W	57.49'
3-C	N 87°45'36" W	25.00'
4-D	N 80°48'33" W	24.59'
5-E	S 88°18'25" W	25.00'
6-F	N 82°10'44" W	49.07'
7-G	S 51°07'16" W	10.84'
8-G	N 72°23'44" W	212.78'
9-H	N 06°07'54" E	18.01'
10-I	N 03°27'01" E	19.85'
11-J	N 00°21'31" E	26.26'

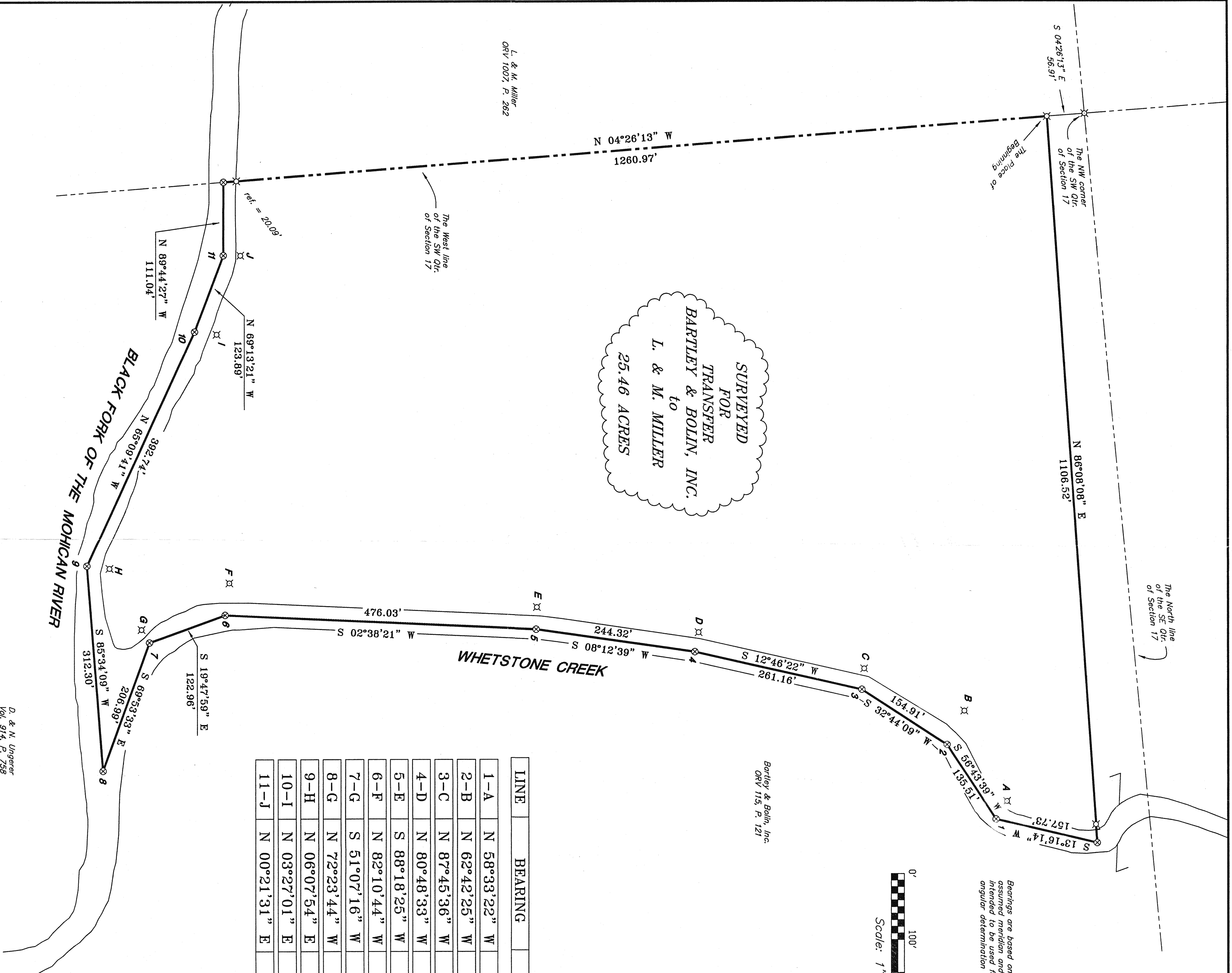

Bartley & Bolin, Inc.
ORV 115, P. 121

L. & M. Miller
ORV 1007, P. 262

D. & N. Ungerer
Vol. 914, P. 758

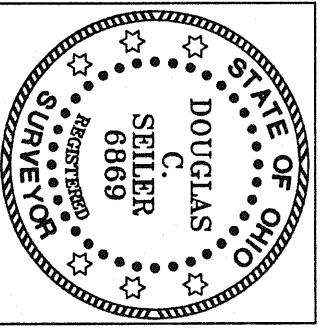

SURVEYED BY: *[Signature]*
DOUGLAS C. SEILER
REGISTERED PROFESSIONAL SURVEYOR #6869
52-1/2 NORTH MAIN STREET
MANSFIELD, OHIO 44902
(419) 523-5644
FAX (419) 523-3696

NEW SPLT
HIGHLAND COUNTY
TAX MAP OFFICE
EAK 8-14-02
MIDDE

LEGEND

- IRON PIN FOUND
- ⊗ IRON PIN SET WITH CAP
- ⊗ STAMPED "SEILER 6869"

SURVEY PLAT FOR
PROPERTY TRANSFER
PART SW QTR. SECT. 17, T-24, R-17
WELLER TOWNSHIP
RICHLAND COUNTY, OHIO
DATE: AUGUST 12, 2002 SCALE: 1" = 100'
van.tilburg.dwg/.asc