

STUDER/NIESE/RY 9/24/02
 STUDER/NIESE 07/25/02
 Job No. 101058 Date 07/19/02 Drawn By RC

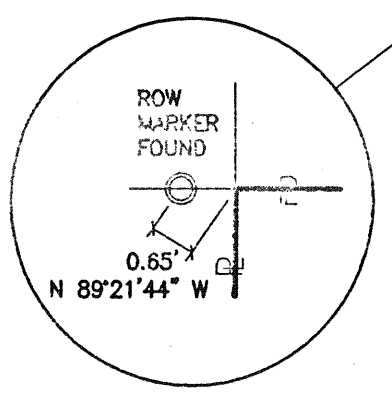
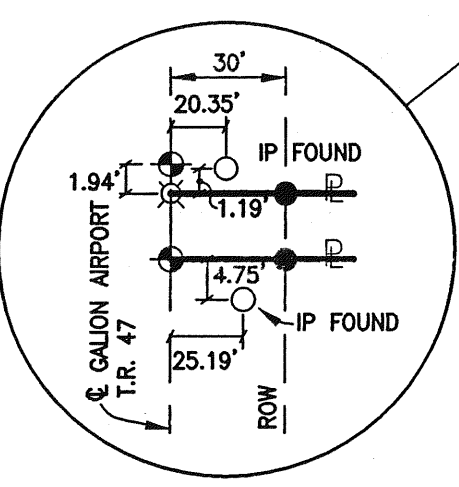
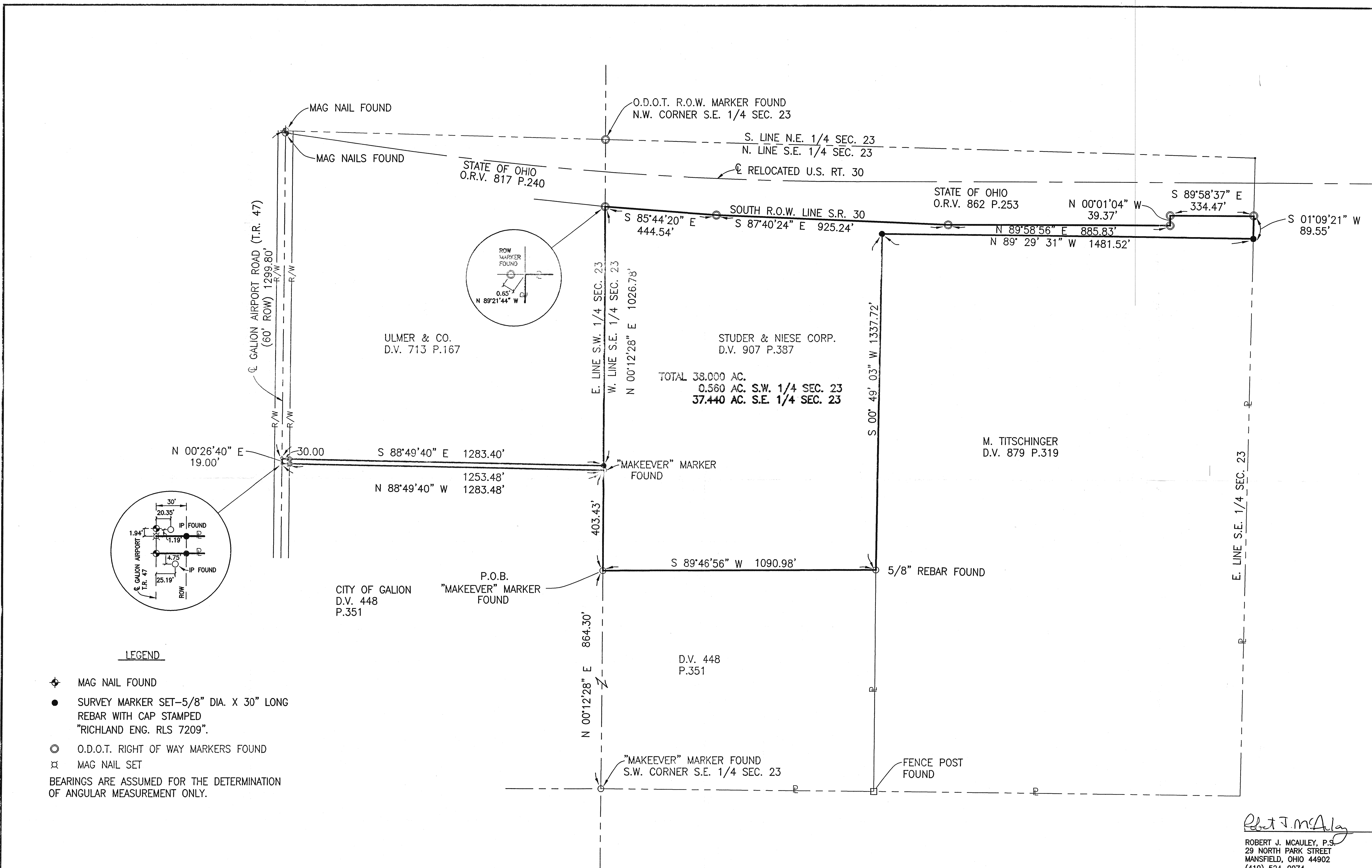

- LEGEND**
- ⊕ MAG NAIL FOUND
 - SURVEY MARKER SET-5/8" DIA. X 30" LONG REBAR WITH CAP STAMPED "RICHLAND ENG. RLS 7209".
 - O.D.O.T. RIGHT OF WAY MARKERS FOUND
 - ⊗ MAG NAIL SET
- BEARINGS ARE ASSUMED FOR THE DETERMINATION OF ANGULAR MEASUREMENT ONLY.

Robert J. McAuley
 ROBERT J. MCAULEY, P.S.
 29 NORTH PARK STREET
 MANSFIELD, OHIO 44902
 (419) 524-0074
 REGISTRATION NO. 7209

24 SEPT 2002
 DATE

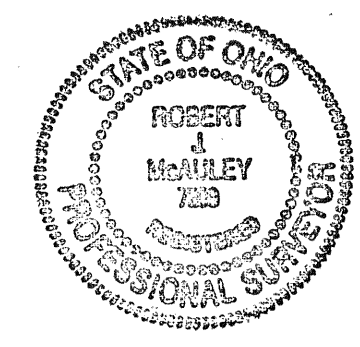

NEW SURVEY
 OF EXISTING PARCEL
 RICHLAND COUNTY
 TAX MAP OFFICE
 10-1-02
 DATE

RICHLAND ENGINEERING L
 29 NORTH PARK STREET MANSFIELD, OHIO

Survey
 for
City of Galion
of Studer & Niese Corp. P

Situated in the Township of Sandusky, Cour
 Richland, State of Ohio, and being a part
 Southwest and Southeast Quarters of Sectio
 Township 20, Range 20.