

**SURVEY FOR: MR. PERRY JOHNSON**  
**PART OF THE S.E. QTR. OF SECTION 7, TOWNSHIP 24 NORTH, RANGE 17 WEST**  
**WELLER TOWNSHIP, COUNTY OF RICHLAND, STATE OF OHIO**

**BASIS OF BEARINGS:**

BEARINGS REFERRED TO HEREIN ARE TO AN ASSUMED MERIDIAN AND USED TO DELINEATE ANGLES ONLY.

**PRIOR DEED REFERENCE:**

O.R. VOLUME 474, PAGE 984.

**LEGEND:**

- SURVEY MARKER FOUND
- ⊙ SURVEY MARKER FOUND WITH CAP
- ⊙ STAMPED "S.I.L. INC."
- ⊙ SURVEY MARKER FOUND WITH CAP
- ⊙ STAMPED "MCGARTNEY & ASSOC."
- SURVEY MARKER SET WITH CAP
- STAMPED "MCGARTNEY & ASSOC."
- ▲ RAILROAD SPIKE FOUND
- ▲ RAILROAD SPIKE SET

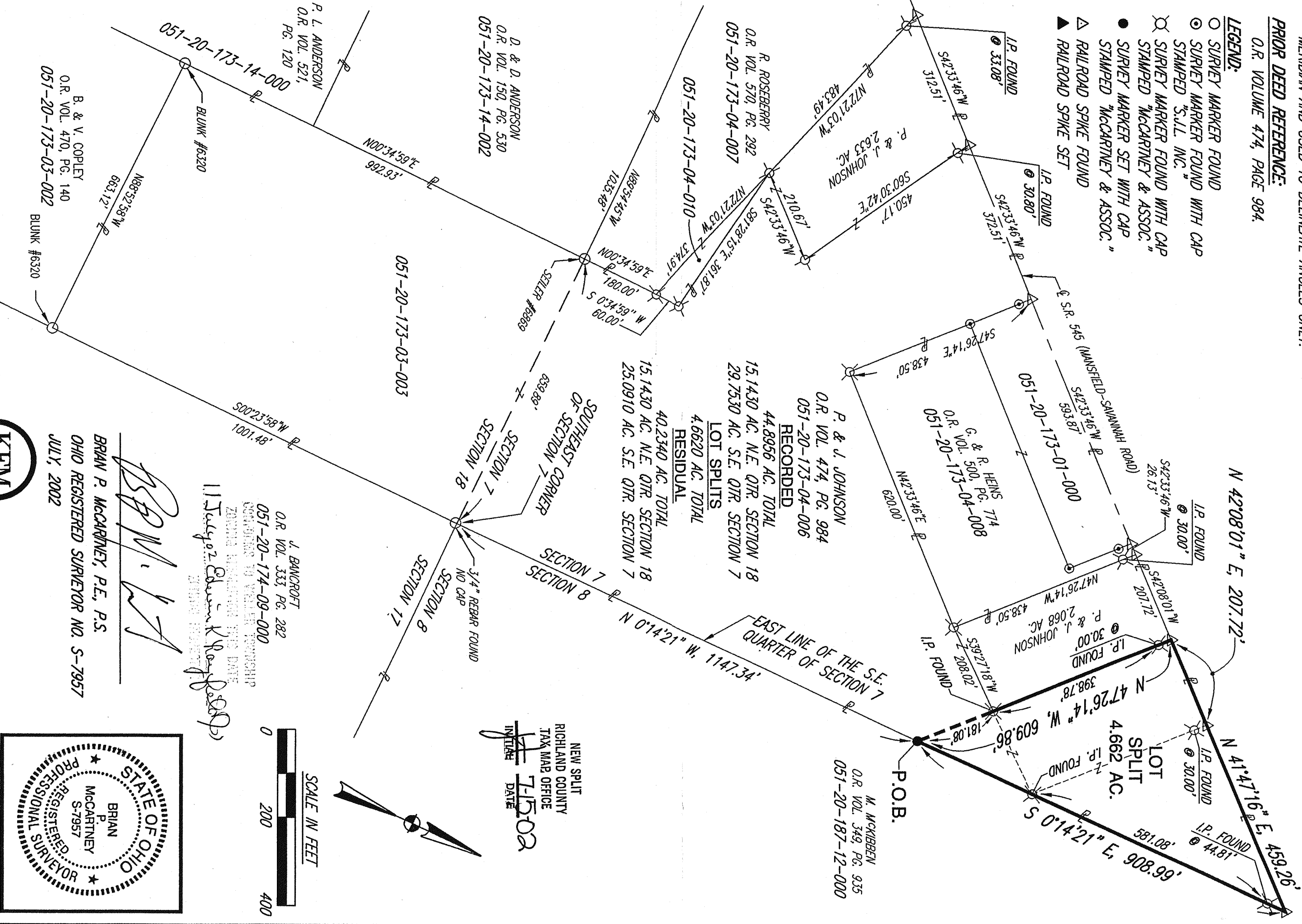

**P. & J. JOHNSON**  
 O.R. VOL. 474, PG. 984  
 051-20-173-04-006  
**RECORDED**  
 44.8956 AC. TOTAL  
 15.1430 AC. N.E. QTR. SECTION 18  
 29.7530 AC. S.E. QTR. SECTION 7  
**LOT SPLITS**  
 4.6620 AC. TOTAL  
**RESIDUAL**  
 40.2340 AC. TOTAL  
 15.1430 AC. N.E. QTR. SECTION 18  
 25.0910 AC. S.E. QTR. SECTION 7

NEW SPLIT  
 RICHLAND COUNTY  
 TAX MAP OFFICE  
 INITIALS: [Signature]  
 DATE: 7-15-02

J. BANCROFT  
 O.R. VOL. 333, PG. 282  
 051-20-174-09-000  
 ZONING REGULATIONS FROM DATE  
 11 July 2002  
 [Signature]

BRIAN P. MCGARTNEY, P.E., P.S.  
 OHIO REGISTERED SURVEYOR NO. S-7957  
 JULY, 2002  
 [Signature]

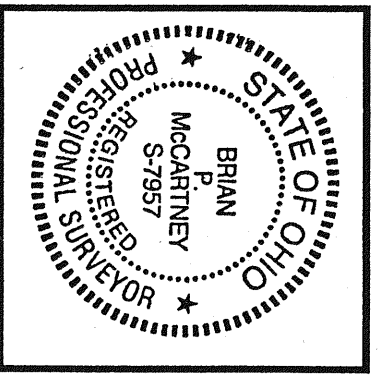

**KEM**  
 K.E. McCartney & Associates, Inc.

Consulting Engineers  
 52 NORTH DIAMOND ST MANSFIELD OH 44902  
 419/525-0093 FAX: 419/525-0895