

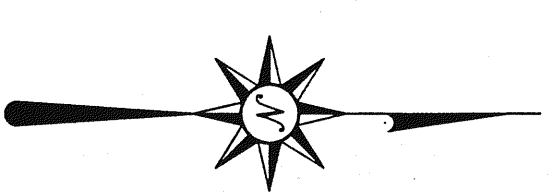

**N**



BEARINGS ARE BASED ON INTERSTATE 71 R/W PLANS

- LEGEND**
- IRON PIN FOUND
  - ▲ RR SPIKE FOUND
  - ♁ MAG NAIL SPIKE SET
  - ⊗ IRON PIN SET WITH CAP STAMPED "SEILER 6869"

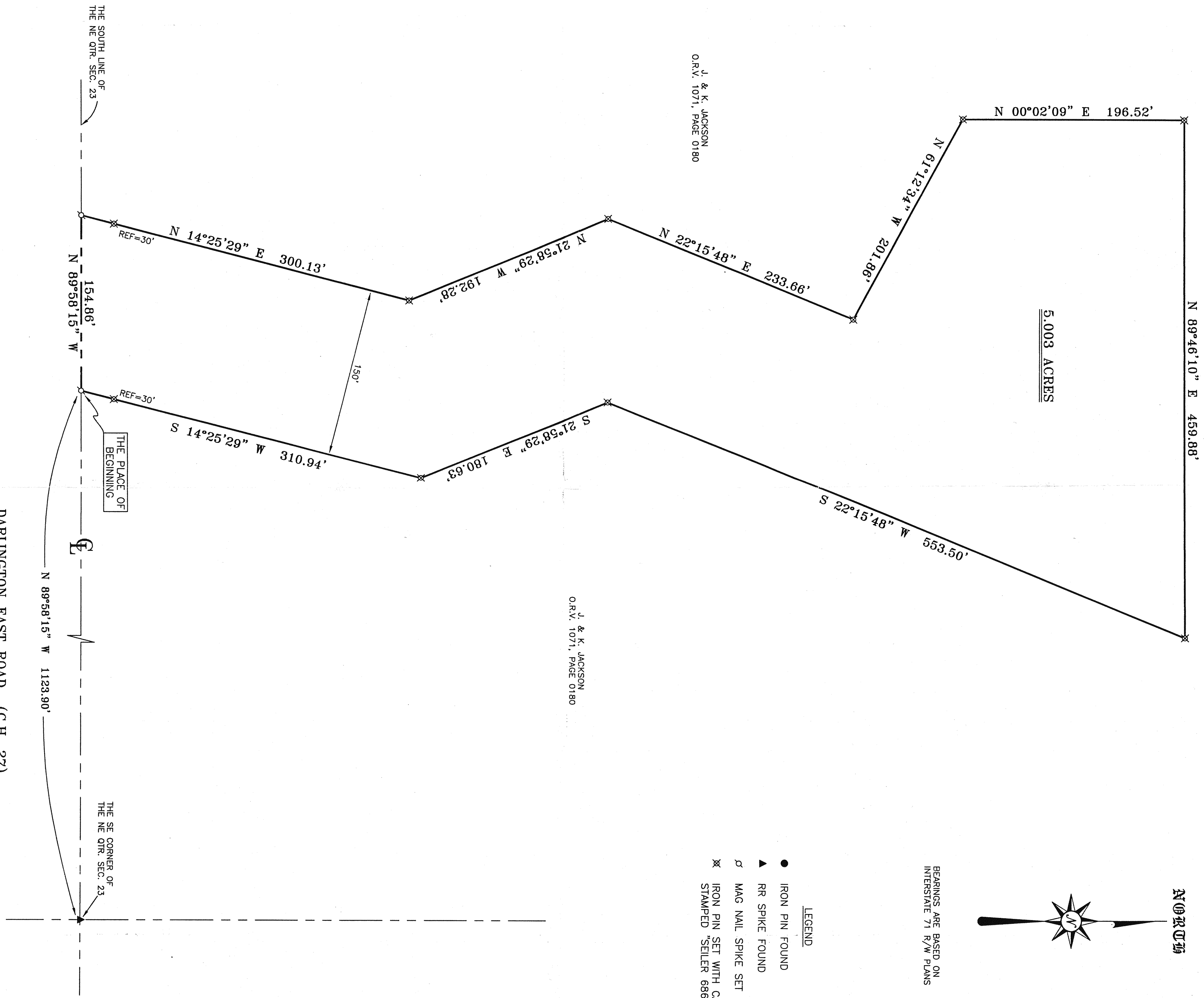

SURVEYED BY: *[Signature]*  
 DOUGLAS C. SEILER  
 PROFESSIONAL SURVEYOR #6869  
 5221/2 NORTH MAIN STREET  
 MANSFIELD, OHIO 44902  
 (419) 525-3644  
 FAX (419) 525-3696

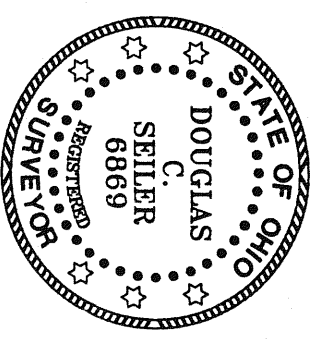

APPROVED THIS 8<sup>th</sup> DAY OF July, 2002  
*Bruce Correll*  
 BRUCE CORRELL  
 PERRY TOWNSHIP  
 ZONING INSPECTOR

SURVEY PLAT FOR  
 JACKSON  
 PART NE QTR. SEC. 23, T-19, R-19  
 PERRY TOWNSHIP  
 RICHLAND COUNTY, OHIO  
 DATE: JUNE 21, 2002  
 SCALE: 1" = 60'  
 JACKSON

NEW SPLIT  
 RICHLAND COUNTY  
 TAX MAP OFFICE  
 EAVZ 7-10-03  
 INITIAL DATE

DARLINGTON EAST ROAD (C.H. 27)

THE SOUTH LINE OF  
 THE NE QTR. SEC. 23

THE PLACE OF  
 BEGINNING

THE SE CORNER OF  
 THE NE QTR. SEC. 23

J. & K. JACKSON  
 O.R.V. 1071, PAGE 0180

J. & K. JACKSON  
 O.R.V. 1071, PAGE 0180