

N 0 0 R 0 0

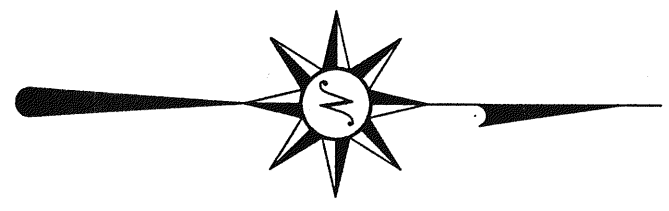

BEARINGS ARE BASED ON INTERSTATE 71 R/W PLANS

J. D. & K. K. Jackson
ORV 1071, P 0180

- LEGEND**
- IRON PIN FOUND
 - ▲ RR SPIKE FOUND
 - ♂ MAG NAIL SPIKE SET
 - ⊗ IRON PIN SET WITH CAP STAMPED "SEILER 6869"

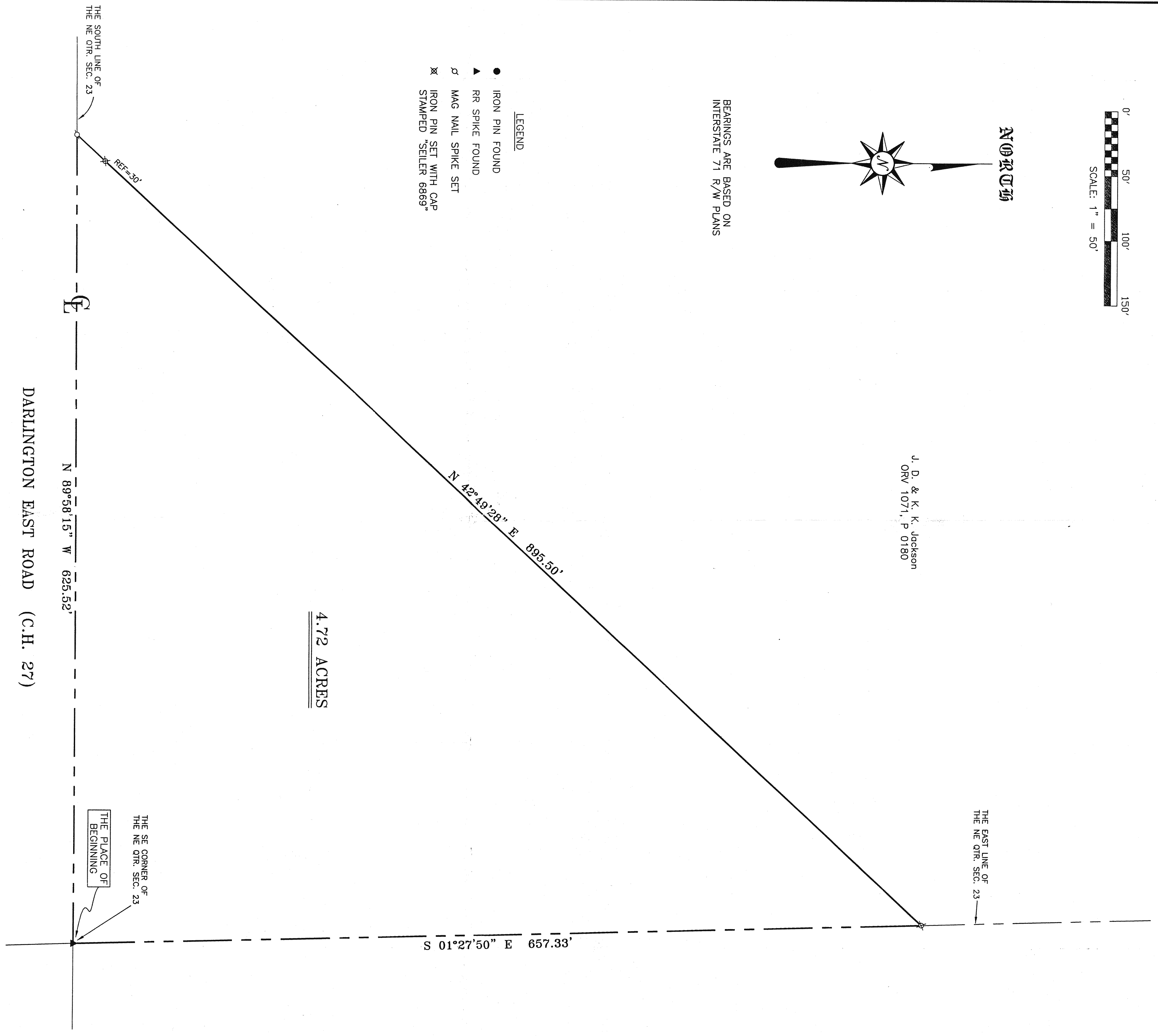

4.72 ACRES

DARLINGTON EAST ROAD (C.H. 27)

NEW SPLIT
RICHLAND COUNTY
TAX MAP OFFICE
DATE: 7-10-02
INITIAL: *EDK*

Douglas C. Seiler
SURVEYED BY: DOUGLAS C. SEILER
PROFESSIONAL SURVEYOR #6869
52-1/2 NORTH MAIN STREET
MANSFIELD, OHIO 44902
(419) 525-3644
FAX (419) 525-3696

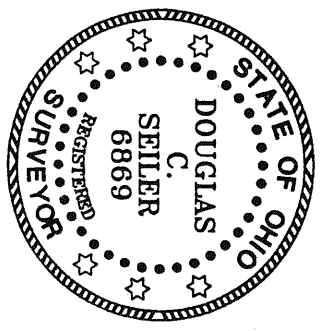

APPROVED THIS 8th DAY OF July, 2002
Bruce Gorrell
BRUCE GORRELL
PERRY TOWNSHIP
ZONING INSPECTOR

SURVEY PLAT FOR
JACKSON
PART NE QTR. SEC. 23, T-19, R-19
PERRY TOWNSHIP
RICHLAND COUNTY, OHIO
DATE: JUNE 21, 2002
SCALE: 1"=50'
JACKSON