

DEED REFERENCE:
 OYSTER FAMILY LIMITED PARTNERSHIP II
 O.R.V. 551 PG. 172

NOTES:
 1.) OCCUPATION IN GENERAL FITS SURVEY.
 2.) SOURCE DOCUMENTS INCLUDE RECORDED SURVEYS OF RICHLAND COUNTY AS WELL AS OTHERS AS NOTED HEREON.
 3.) BEARINGS ARE BASED ON THE WEST LINE OF SECTION 13 AS PER THE CENTERLINE SURVEY PLAT FOR THE RICHLAND COUNTY BIKEWAY, AS BEING "N00°18'46"W" AS PREPARED BY ENGINEERING ASSOCIATES INC. AND RECORDED IN VOL. 26, PG. 94.
 4.) ALL MONUMENTATION IS IN GOOD CONDITION.
 5.) EXACT LOCATION OF WELL FIELD PROTECTION EASEMENT CAN NOT BE DETERMINED DUE TO CONFLICTING INFORMATION. PLOTTED LOCATION APPEARS TO MATCH INTENT OF EASEMENT.

NOTE:
 REASONABLE SEARCHES WERE MADE FOR EASEMENT DOCUMENTS RELATIVE TO THIS SITE. A FORMAL TITLE REPORT WAS NOT PROVIDED TO THE SURVEYOR. ADDITIONAL EASEMENTS MAY EXIST WHICH ARE NOT SHOWN HEREON.

NEW SPLIT RICHLAND COUNTY TAX MAP OFFICE # 7202 INITIAL DATE	NEW SURVEY OF EXISTING PARCEL RICHLAND COUNTY TAX MAP OFFICE # 7202 INITIAL DATE
--	---

I HEREBY CERTIFY THAT THIS PLAT IS BASED UPON A FIELD SURVEY MADE UNDER MY DIRECTION.
 David L. Cox 7-1-02
 DAVID L. COX DATE
 OHIO PROFESSIONAL SURVEYOR NO. 7101

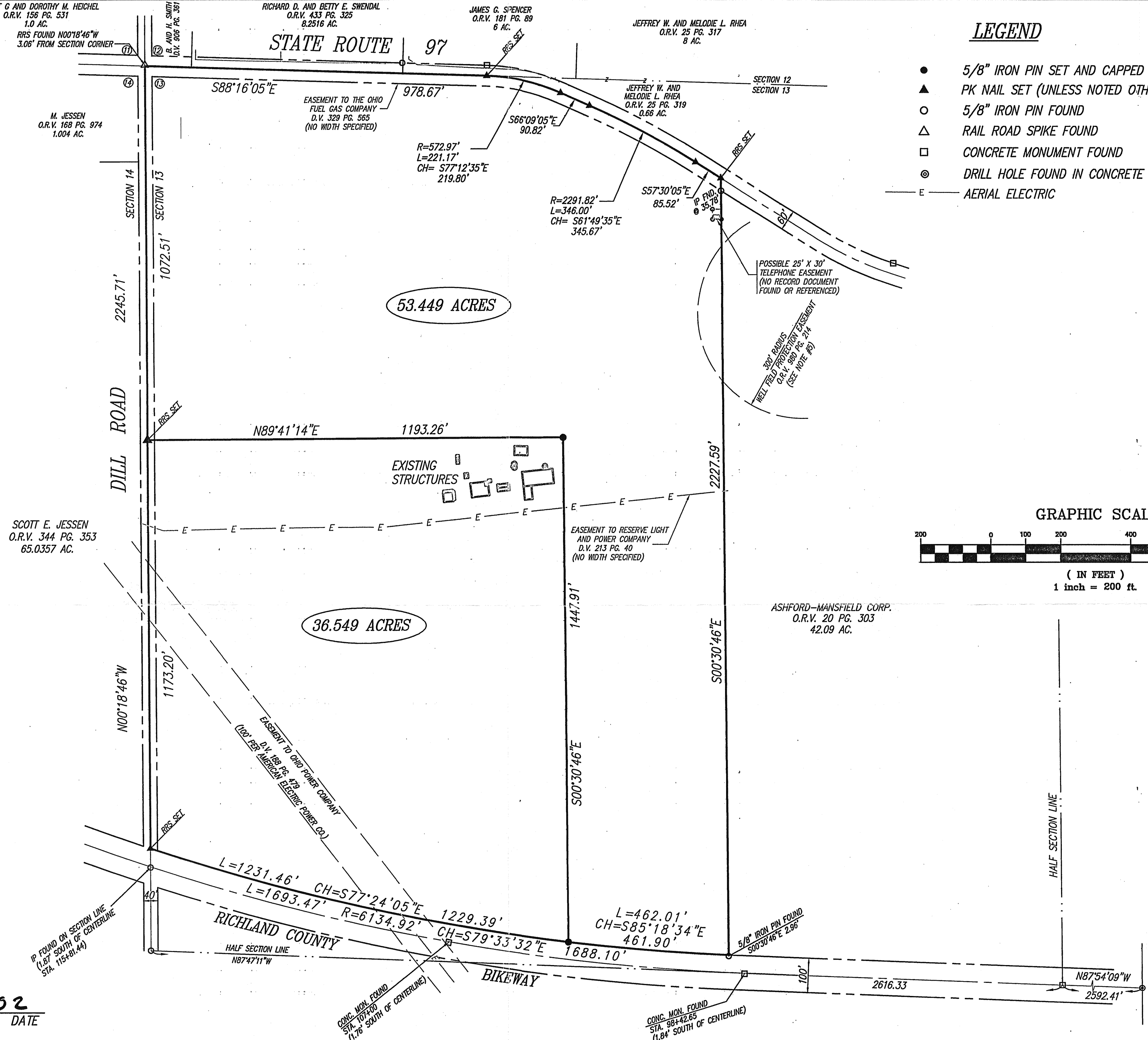

LEGEND

- 5/8" IRON PIN SET AND CAPPED "KLEINGERS & ASSOC."
- ▲ PK NAIL SET (UNLESS NOTED OTHERWISE)
- 5/8" IRON PIN FOUND
- △ RAIL ROAD SPIKE FOUND
- CONCRETE MONUMENT FOUND
- ⊙ DRILL HOLE FOUND IN CONCRETE
- E AERIAL ELECTRIC

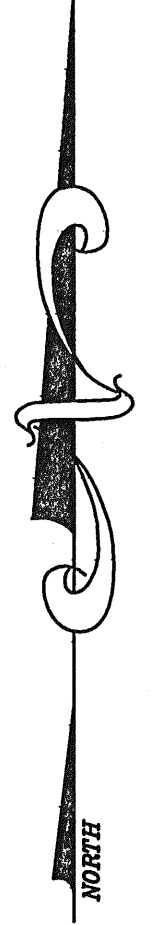
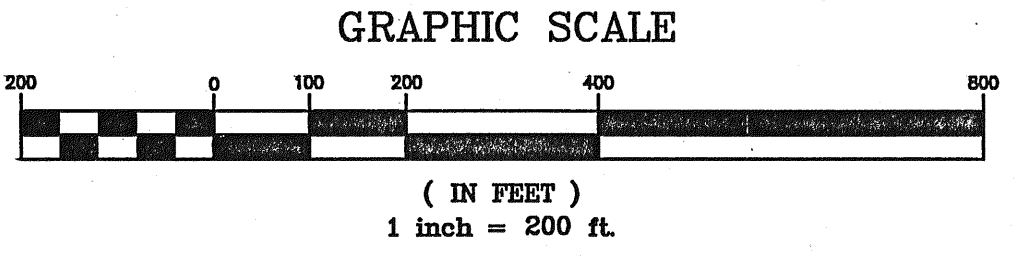

REVISIONS	JULY 1, 2002 PER RICHLAND TAX MAP

BOUNDARY SURVEY & DIVISION
 89.998 ACRES
 N.W. QTR. SECTION 13, TOWN 19, RANGE 18
 JEFFERSON TOWNSHIP
 RICHLAND COUNTY, OHIO
 FOR: CLEAR FORK VALLEY LOCAL SCHOOLS

SCALE: 1"=200'
 DATE: 06/19/02
 DRAWN: DLC
 DESIGNED: .
 CHECKED: .
 JOB NO: 020159VB

Page
 1
 of
 1

KLEINGERS & ASSOCIATES
 ENGINEERS AND SURVEYORS
 670-L Lakeview Plaza Boulevard Columbus, OH. 43085
 (614) 985-5970 Fax: (614) 985-5971



ISSUED
 JUL 01 2002
 KLEINGERS & ASSOCIATES, INC.
 ENGINEERS & SURVEYORS