

NORTH

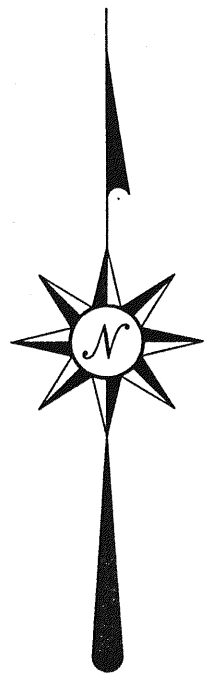

BEARINGS ARE BASED ON AN ASSUMED MERIDIAN

LUTHERAN OUTDOOR MINISTRIES IN OHIO
O.R.V. 125, PAGE 660

LUTHERAN OUTDOOR MINISTRIES IN OHIO
O.R.V. 125, PAGE 660

CURVE "A"

R=199.41'
Δ=57°43'47"
L=200.92'
BRG=N 57°47'00" W
C LEN=192.53'

CURVE "B"

R=387.52'
Δ=08°15'16"
L=55.83'
BRG=N 33°02'44" W
C LEN=55.78'

CURVE "C"

R=387.52'
Δ=14°20'27"
L=96.99'
BRG=N 44°20'35" W
C LEN=96.74'

CURVE "D"

R=387.52'
Δ=07°07'18"
L=48.17'
BRG=S 33°36'43" E
C LEN=48.14'

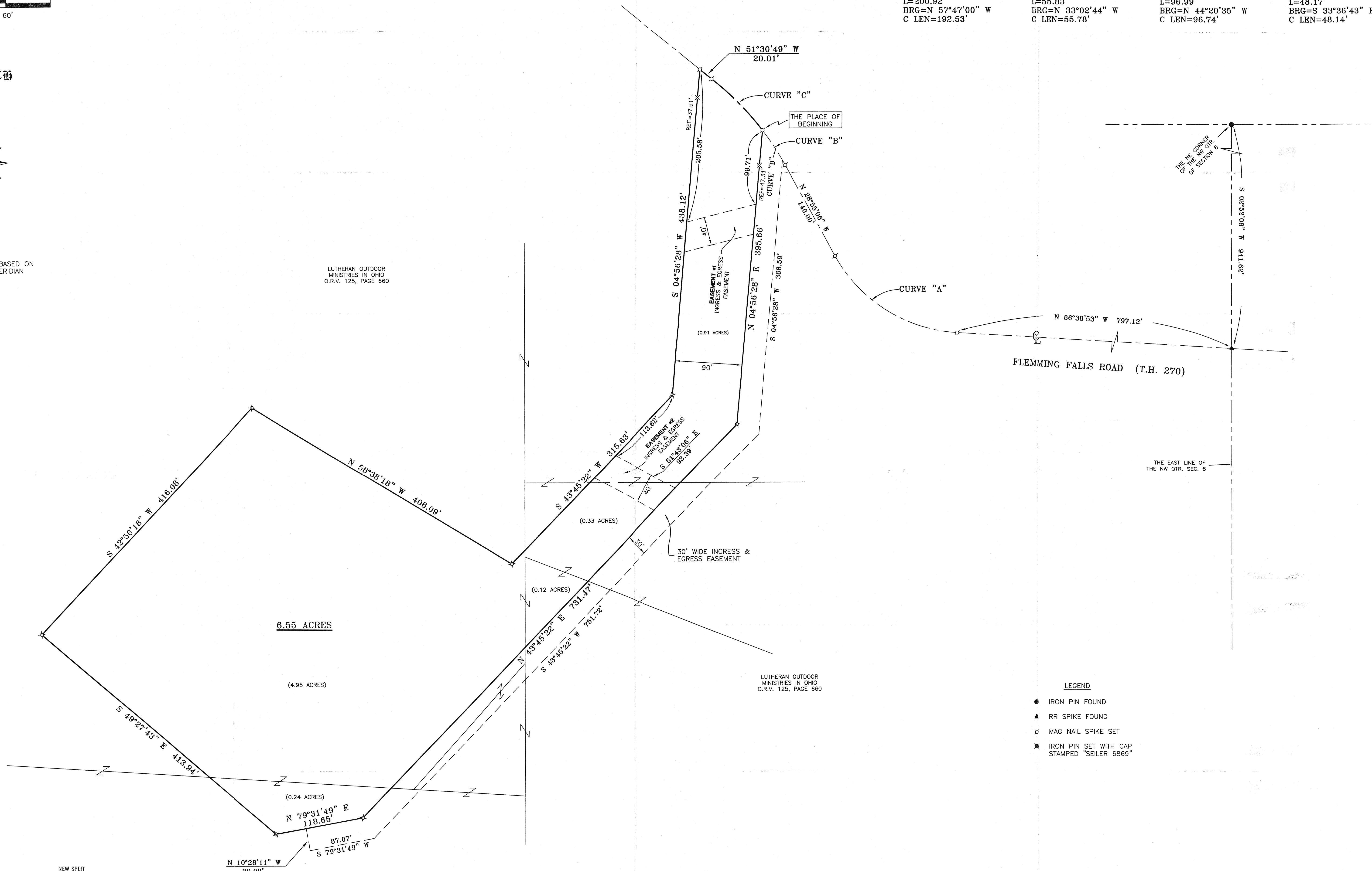

- LEGEND**
- IRON PIN FOUND
 - ▲ RR SPIKE FOUND
 - ♣ MAG NAIL SPIKE SET
 - ⊗ IRON PIN SET WITH CAP STAMPED "SEILER 6869"

NEW SPLIT
RICHLAND COUNTY
TAX MAP OFFICE
INITIAL DATE



SURVEY BY: *Douglas C. Seiler* 6/10/02
DOUGLAS C. SEILER
PROFESSIONAL SURVEYOR #6869
2-1/2 NORTH MAIN STREET
MANSFIELD, OHIO 44902
(419) 525-3644
FAX (419) 525-3696

APPROVED THIS 25 DAY OF June, 2002
Burt Weekley
BURT WEEKLEY
MIFFLIN TOWNSHIP
ZONING INSPECTOR

SURVEY PLAT FOR
LUTHERAN OUTDOOR MINISTRIES IN OHIO
PART NW QTR. SEC. 8, T-23, R-17
MIFFLIN TOWNSHIP
RICHLAND COUNTY, OHIO
DATE: MAY 28, 2002 SCALE: 1"=60'
MOWANA02